

# NAMES OF TOWNSHIP OFFICERS OF DONIPHAN COUNTY.

## Marion.

Date	Trustees.	Clerks.	Treasurers.
1862	J.M. Curtis		
1863	H. Tuttle		
1864	Robt. Meyers		
1865	"		
1866	"		
1867	"		
1868	"		
1869	Peter Mohr	W.R. Powers	Willbehard
1870	H.S. Howard	W.T. Searcy	Ch. Miller
1871	N. White	T.M. Cleland	W.H. Dickard
1872	H.H. Hewins	J.E. Searcy	B. Myers
1873	"	"	"
1874	"	"	W. Dechard
1875	"	"	"
1876	"	"	"
1877	"	"	"
1878	"	"	"
1879	"	J.H. Hewins	"
1880	"	"	"
1881	Z. Hays	H.S. Winn	"

## Wayne.

Date	Trustees.	Clerks.	Treasurers.
1862	G.W. Stratton		
1863	E.W. Stratton		
1864	"		
1865	H. Nesbit		
1866	"		
1867	"		
1868	H.W. Huchell	T. Franklin	H. Cowen
1869	H.W. Nesbit	"	"
1870	C.C. Donaly	G.W. Henderson	J. Schletbaum
1871	W. Day	J. Brannon	"
1872	"	H.M. Yoder	"
1873	"	W.S. Yoder	H. Cowan
1874	J. Foxman	M.T. Landon	J. Schletbaum
1875	M.F. Lander	J.F. Meyer	"
1876	"	"	"
1877	W.J. Couter	W.D. Stewart	J.F. Weyer
1878	W.D. Stewart	H. Cowan	A. Schuell
1879	"	Hanna Schletbaum	"
1880	M. Ege	J. Schletbaum	"
1881	"	"	I. Weyer

## Wolf River.

Date	Trustees.	Clerks.	Treasurers.
1862	J.P. Biltner		
1863	"		
1864	"		
1865	"		
1866	"		
1867	C. E. Dervac		
1868	T. Stearnon	G.W. Wood	G.H. Robb
1869	E. Nelson	N.G. Nelson	"
1870	A. Bennett	W.S. Wells	J. Cummings
1871	"	N.G. Nelson	I.H. Long
1872	"	G.H. Robb	"
1873	R.R. Shulsky	J. Hovey	D.W. Morse
1874	C.N. Devine	"	"
1875	R.P. Shulsky	"	"
1876	"	"	"
1877	R.P. Shulsky	W.E. Foster	D.W. Morse
1878	"	J. Morley	W.H. Curtis
1879	N.L. Springer	J.R. Morley, J.E. Ward	"
1880	W. Ward	L.J. Kote	C.D. Turkleson
1881	H. Day	A.C. Munnoring	T.H. Franklin

## Washington.

Date	Trustees.	Clerks.	Treasurers.
1862	B. D. Evans		
1863	J. W. Cook		
1864	D. Mitchell		
1865	D. B. Jones		
1866	"		
1867	J. J. Brady		
1868	C. Nading	E. Downard	E. H. M. Cleland
1869	"	"	"
1870	H. D. Hunt	J. H. Watson	"
1871	"	"	"
1872	C. Nahrung	J. R. Mitchell	W. H. Burk
1873	"	"	L. Nash
1874	P. Manville	"	S. Nash
1875	"	"	"
1876	"	H. D. Hunt	J. T. Brady
1877	C. Porrier	"	"
1878	"	J. P. Knapp	J. Suter
1879	P. Manville	"	"
1880	"	A. Groh	"
1881	H. C. Peiser	C. Manville	F. Brizing

## Center.

Date	Trustee.	Clerk.	Treasurers.
1862	Isaac Amers		
1863	T. P. Smith		
1864	P. S. Soper		
1865	"		
1866	"		
1867	Kobt. Neeland		
1868	"	W.H. Smith	Dani Snyder
1869	R. Noland	S.C. Smith	H. Boder Jr.
1870	Wm. Chapple	W.H. Smith	Jos. Hayton
1871	Rola. Neeland	"	"
1872	"	"	"
1873	H.C. Wykert	H.P. Carpenter	"
1874	"	"	W.M. Shepherd
1875	G.S. Harris	"	H.C. Wykert
1876	"	"	"
1877	R.M. Stacie	"	"
1878	"	"	D.C. Sinclair
1879	"	"	"
1880	"	"	"
1881	Geo. Hagabach	G.H. Harris	"

## Burr Oak.

Date	Trustees.	Clerks.	Treasurers.
1862	Geo. Grable		
1863	"		
1864	Geo. Flemming		
1865	C. Salring		
1866	"		
1867	G.A. Schuman		
1868	W. Hill	Geo. Flemming	B.H. Brock
1869	R. Wilkerson	B.F. Weylman	"
1870	"	T.F. Flemming	"
1871	"	"	J.G. Williams
1872	"	"	Wm. Eye
1873	Sand Lehman	"	G. Lehman
1874	"	"	"
1875	Jos. Hill	H. Wilkerson	Wm. Eye
1876	"	"	"
1877	"	Jos. Row	T.F. Flemming
1878	"	"	"
1879	E.E. Garlish	Wm. Hill	Wm. Eye
1880	"	T. Bedmond	T. Bedmond
1881	A. Bullon	E. Eisenberg	N.H. George

## Iowa.

Date	Trustees.	Clerks.	Treasurers.
1862	H. Johnson		
1863	"		
1864	"		
1865	"		
1866	Josh Taylor		
1867	T.H. Moore		
1868	A.J. Minor	Jos. Ott	B.R. Luch
1869	H. Myers	J.T. Sunburn	B.S. Chapson
1870	H.W. Tomacook	F.M. Kaul	H. Moore
1871	John Dillon	"	"
1872	"	B.N. Forbes	"
1873	J.A. Chapson	"	"
1874	"	"	"
1875	"	F.M. Kaul	"
1876	"	"	"
1877	"	"	T.H. Moore
1878	"	H. Vanderslice	H. Moore
1879	"	F. Hitzmiller	A.S. Campbell
1880	"	J.L. Noble	H. Moore
1881	Wm. Sweeney	"	"

## Union.

Date	Trustees.	Clerks.	Treasurers.
1879	D.W. Edwards	S. Hayes	J. Swartz
1880	"	N. Gillen	G. Dutton
1881	M. Wheelan	A.W. Waters	B. Alford



## NAMES OF OFFICERS OF HIGHLAND,

FROM 1871, UNTIL PRESENT DATE.

Date	Mayor	Councilmen	Clerks	Treasurers	Police Judges	Marshalls
1871	E. Close	A. BAYLESS, S. HAMMOND, L. M. HUBBARD, JOHN WILDEY, J. FUNNERTER	J. S. Martin	J. Close		S. Thomas
1872	A. Bayless	L. DEAN, W. SHIELDS, J. WILDEY, R. DILLOYS, S. W. HAMMOND	"	Dr. Hammer	G. W. Neis	J. Shaffer
1873	"	C. FOX, S. SHIELDS, A. HETER, G. CAMPBELL, N. LEIGH	"	C. E. Fox	L. Smith	S. Thomas
1874	"	C. E. FOX, S. W. HAMMOND, J. WILDEY, J. KENNEDY, STAMBOURY, EVANS	"	"	"	C. E. Fox
1875	J. F. Shields	J. KENNEDY, STAMBOURY, EVANS, J. H. MORGAN, H. M. CAMPBELL	E. Kitmiller	"	"	E. R. Wood
1876	E. C. Close	J. KENNEDY, EVANS, S. SCHUMACHER, J. C. HAYES, B. A. FORBES	"	"	"	W. Baird
1877	G. E. Fox	A. KEATING, C. E. FOX, A. BAYLESS, S. SCHUMACHER, C. E. FOX	J. T. Wheeler	"	"	E. Kitmiller
1878	A. Leigh	A. BAYLESS, S. W. HAMMOND, J. WILDEY, J. KENNEDY, STAMBOURY, EVANS	"	"	H. Seaver	J. Atison
1879	A. Campbell	J. KENNEDY, STAMBOURY, EVANS, J. H. MORGAN, H. M. CAMPBELL	G. M. Frisbie	"	W. Trevett	"
1880	J. P. Johnson	G. E. FOX, W. HAMMOND, J. WILDEY, J. KENNEDY, STAMBOURY, EVANS	W. Trevett	E. Hubbard	"	"
1881	"	J. KENNEDY, STAMBOURY, EVANS, J. H. MORGAN, H. M. CAMPBELL	C. T. Wheeler	W. H. Forbes	"	J. A. Baird
1882	C. E. Fox	J. KENNEDY, STAMBOURY, EVANS, J. H. MORGAN, H. M. CAMPBELL	J. S. Beeler	E. M. Hubbard	R. E. Baker	G. Carey

## NAMES OF OFFICERS OF WATHENA,

FROM 1873, UNTIL PRESENT DATE.

Date	Mayor	Councilmen	Clerks	Treasurers	Police Judges	Marshalls
1873	Obe Craig	J. L. HOLTER & MILLER, F. TREINER, J. PEARLET, S. MCKEY	J. B. Mitchell	J. Motter	J. C. Gordon	J. Gerard
1874	"	C. HANFING & HADING, F. TREINER, J. DITTEL & SELLNER	"	A. Miller	E. F. Dixon	"
1875	C. Nahrung	B. HANFING & J. SELLNER & DOCKWON, F. TREINER	H. D. Hunt	"	Chalman	J. M. Spencer
1876	"	J. RANDEL, J. H. HANFING, F. TREINER, J. ZEISER, R. H. HANFING	J. S. Spaulding	M. Bauer	E. F. Dixon	J. F. Paul
1877	R. Knopp	J. ZEISER, P. MILLER, J. HANFING, J. STRAUSS, J. FRIMMEL	K. F. Dixon	J. Suter	J. T. Braider	J. E. Stephan
1878	"	A. J. SELLNER, P. MILLER, M. BAUER, W. H. HANFING, F. TREINER	"	"	Jos. Knopp	J. M. Wallace
1879	A. F. Campbell	J. A. STEWART, E. LUKON, E. V. NIVELY, J. A. PARSONS, G. RAMER	W. C. Searcy	M. Bauer	J. T. Braider	J. S. Gordon
1880	"	J. A. STEWART, A. HANFING, J. R. PAREGO, J. HANFING, E. V. NIVELY	E. H. Drenning	"	J. C. Gordon	J. M. Anderson
1881	R. Knopp	D. HULAN, T. FRIEDER, A. MORGAN, J. HANFING, F. TREINER	"	"	"	E. V. Friggs
1882	R. Perego	J. ZEISER, P. MILLER, G. HULAN, J. HANFING, G. MANVILLE	"	"	"	N. Pennan

## NAMES OF OFFICERS OF DONIPHAN,

FROM 1869, UNTIL PRESENT DATE.

Date	President	Trustees	Clerks	Treasurers	Police Judges	Marshalls
1869	E. Stratton	E. STRATTON, J. S. HALLWOOD, J. C. LOW, J. C. GARDNER, J. BRENNER	L. Hoffman	J. R. Franklin		
1870	"	E. STRATTON, J. S. HALLWOOD, J. C. LOW, T. FRANKLIN, A. BRENNER	C. Phillips	"		
1871	H. Weinert	R. H. HODGALL, J. SCHLETZBAUM, J. WELSH, G. O. WALKER, J. C. LEANE		Geo. Walker		

ORGANIZED AS A CITY IN THIRD CLASS.

Date	Mayors	Councilmen	Clerks	Treasurers	Police Judges	Marshalls
1872	W. Stephens	W. STEPHENS, J. SCHLETZBAUM, W. LESE, J. H. LAMAR, J. W. WILSON	Geo. Baber		J. Forman	
1873	W. W. Crook	J. FORGARD, J. H. LAMAR, J. COVON, J. E. YER, W. E. WARE	"	Hugh Conroy	"	
1874	A. Brenner	G. P. WALKER, J. RECTOR, J. FORMAN, G. BRENNER, M. LANDON	M. Landon	G. Brenner	E. Stallon	
1875	"	J. N. SMALLWOOD, W. W. CROOK, G. BRENNER, M. LANDON, J. SCHLETZBAUM	"	"	J. Philbrick	
1876	W. H. Nesbit	MURPHY, W. RICH, J. W. WYER, J. H. PRICE, A. SMITH	"	Hasael Frick	E. Stratton	
1877	J. E. Weyer	M. LANDON, G. BRENNER, W. W. CROOK, CHAS. HUCK, M. L. MUDNALL	"	Chas. Kuchs	"	
1878	Jos. M. Forman	J. H. FRANKLIN, G. BRENNER, W. W. CROOK, J. SCHLETZBAUM, J. SCHLETZBAUM	"	T. R. Franklin	M. Landon	
1879	J. Forman	J. SCHLETZBAUM, T. FRANKLIN, CHAS. HUCK, W. W. CROOK, G. BRENNER	J. Schletzbaum	W. H. Nesbit	B. L. Leuth	
1880	J. H. Sawyer	J. H. FLOYD, J. C. WYER, W. H. NESBIT, J. SCHLETZBAUM, G. BRENNER	"	"	"	
1881	"	J. H. FLOYD, J. C. WYER, W. H. NESBIT, J. SCHLETZBAUM, G. BRENNER	"	"	"	
1882	Geo. Brenner	J. H. FLOYD, J. C. WYER, W. H. NESBIT, J. SCHLETZBAUM, G. BRENNER	"	"	"	

## NAMES OF THE OFFICERS OF SEVERANCE,

FROM 1877 UNTIL PRESENT DATE.

Date	Mayor	Councilmen	Clerks	Treasurers	Police Judges	Marshalls
1877	W. B. Curtis	W. B. RIPPY, A. SANFORD, W. CLONDY, G. MORGAN, J. HARRIS	L. C. Nelson	E. Case	J. A. Campbell	J. Atkins
1878	J. F. Kerwin	W. WARD, A. SANFORD, W. B. RIPPY, A. J. WEAVER, L. C. NELSON	G. T. Dooley	B. F. Hoopster	B. Davis	J. C. McGee
1879	"	W. A. GENTLE, L. C. NELSON, F. CASE, A. J. MURPHY, G. E. MILLER	"	"	"	J. A. Campbell, G. Mauer
1880	C. E. Miller	S. FRANKLIN, B. TAYLOR, L. F. CASE, G. MORGAN, W. E. PENNY	J. H. Ward	M. A. Springer	W. W. Warren	J. Hugg
1881	J. F. Kerwin	E. WEAVER, C. HOPKINS, W. MURPHY, C. J. COMMACK, A. SANFORD	C. T. Clark	J. E. Morrish	J. A. Campbell	L. F. Todd
1882	W. B. Curtis	C. E. MILLER, S. E. KAY, J. RICHMOND, H. G. MORGAN, J. C. FOX	E. J. Auger	J. Hugg	"	"





PLAT  
OF  
TOWN 2 SOUTH  
RANGE 10 EAST.  
BY  
J.S. Bird  
CHICAGO.

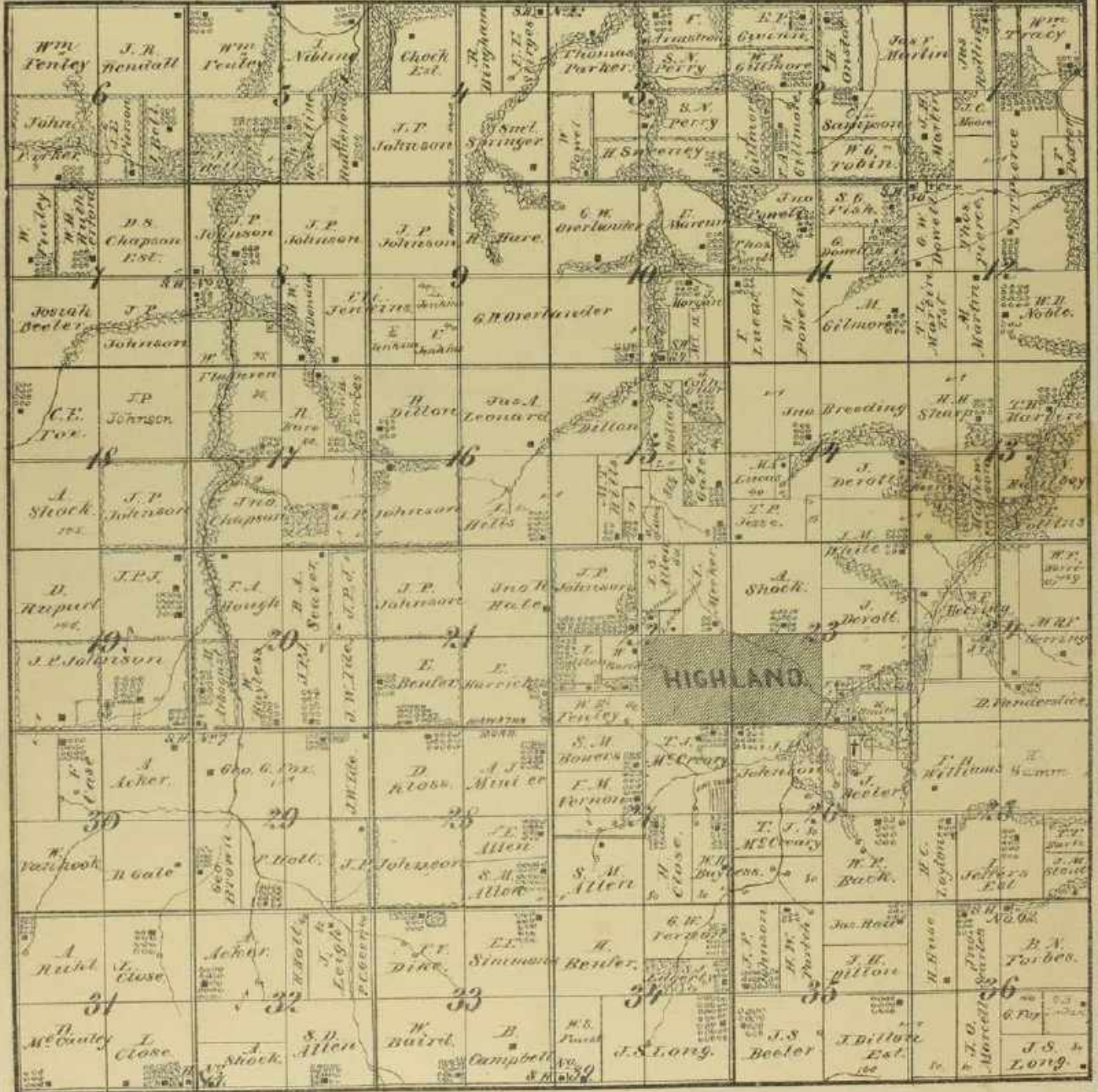

REFERENCES

- |                 |         |                    |       |
|-----------------|---------|--------------------|-------|
| Form House      | ■ ■     | Hedge              | ----- |
| Post Office     | PO.     | School House       | S.H.  |
| Blacksmith Shop | Bk. Sh. | Church             | Ch    |
| Wagon Road      | =====   | Rail Road          | ----- |
| Private Road    | -----   | Rail Road Proposed | ----- |



- |              |       |            |       |
|--------------|-------|------------|-------|
| Bridge       | ----- | Spring     | ----- |
| Orchard      | ----- | Timber     | ----- |
| Bluff        | ----- | Sand Bank  | ----- |
| Stone Quarry | ----- | Cemetery   | ----- |
| Wind Mill    | ----- | Same Owner | ----- |



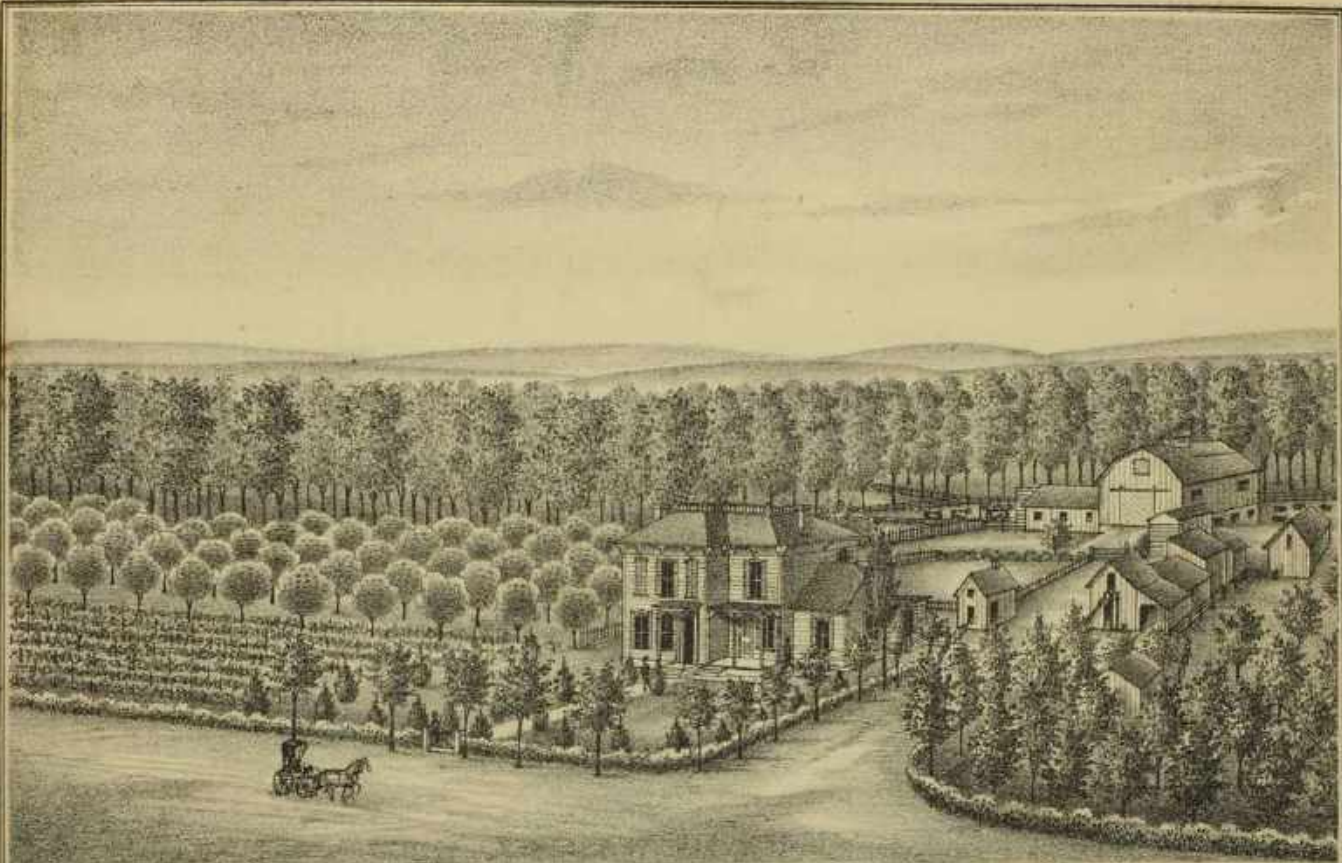

RES. STOCK FARM & VINEYARD OF ROBT. SHULSKY 6 MILES S.W. SEVERANCE, KANS.



RES. SORGUM FACTORY OF X. K. STOUT TROY KANS.



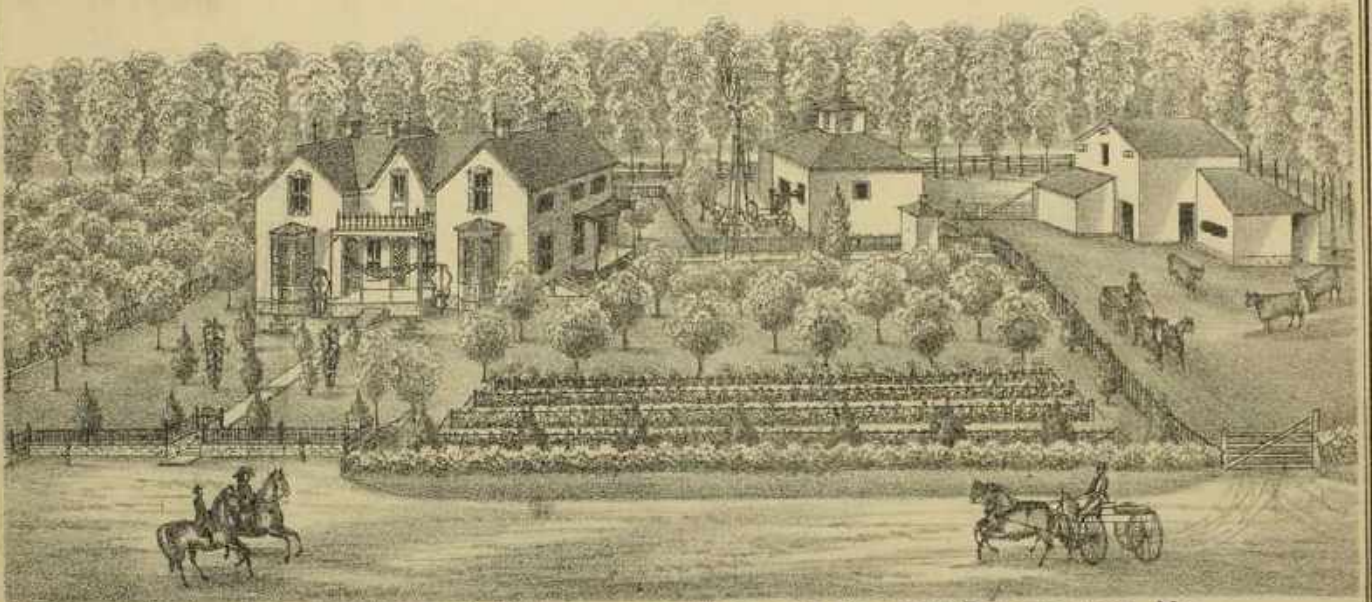

RES. STOCK FARM. F. HARPSTER. 1 1/2 MILES SOUTH OF SEVERANCE. KS

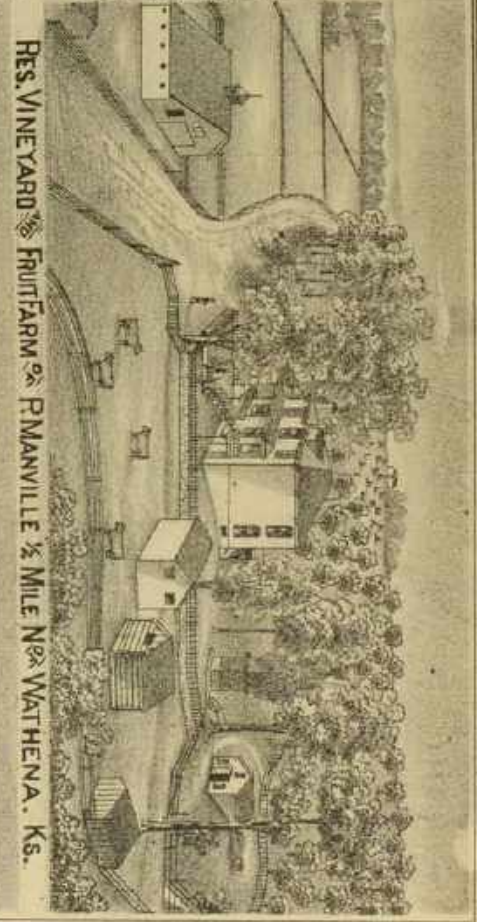

RES. VINEYARD. FRUIT FARM. P. MANVILLE. 1/2 MILE N. W. WATHENA. KS.

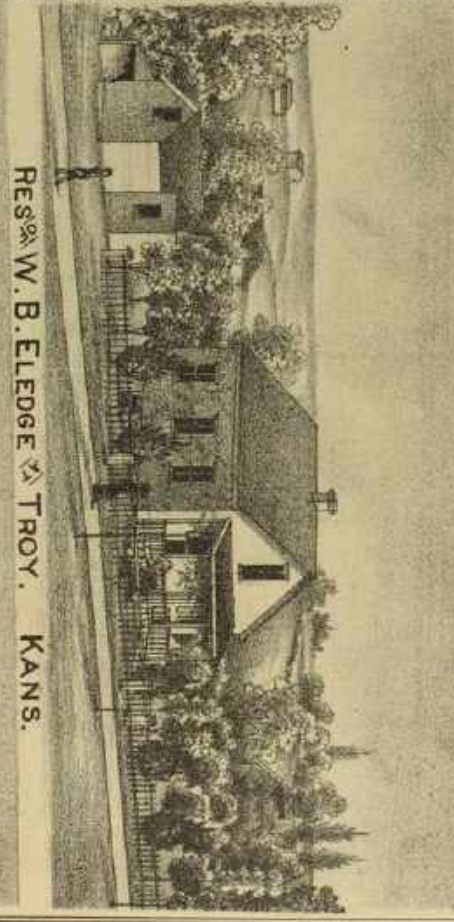

RES. W. B. ELEDGE. TROY. KANS.

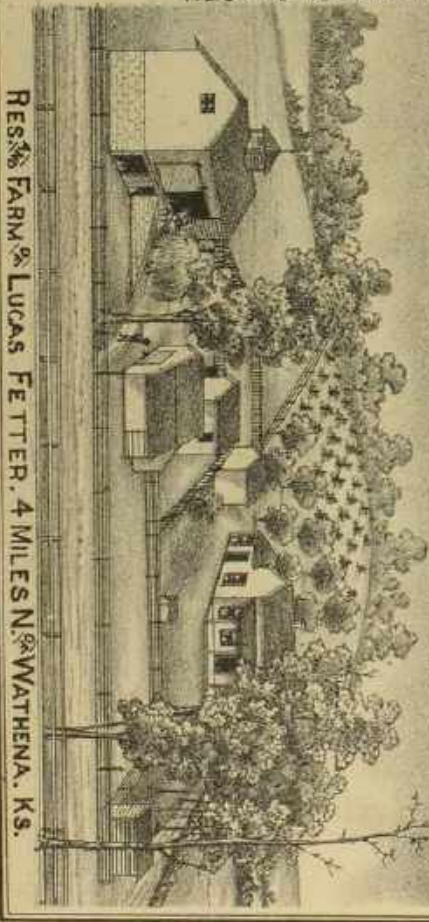

RES. FARM. LUCAS FETTER. 4 MILES N. W. WATHENA. KS.





PLAT OF TOWN 2 SOUTH RANGE 20 EAST BY J.S. Bird CHICAGO.

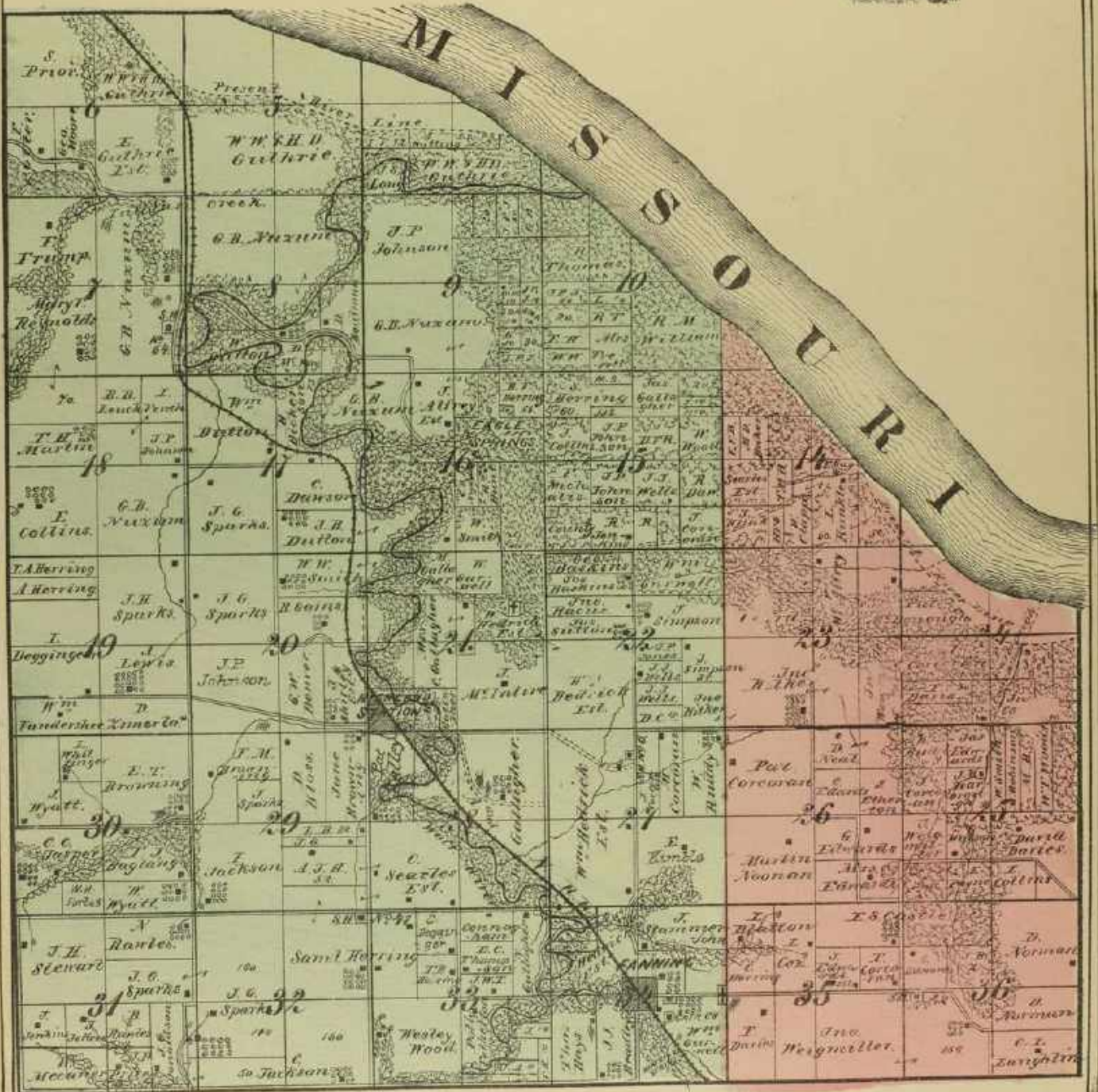

REFERENCES

- Farm House, Post Office, Blacksmith Shop, Wagon Road, Private Road, Hedge, School House, Church, Rail Road, Rail Road Proposed



- Bridge, Orchard, Bluffs, Stone Quarry, Wind Mill, Spring, Timber, Sand Bank, Cemetery, Same Owner





PLAT  
OF  
TOWN 2 SOUTH  
RANGE 21 EAST.  
BY  
J.S. Bird  
CHICAGO.

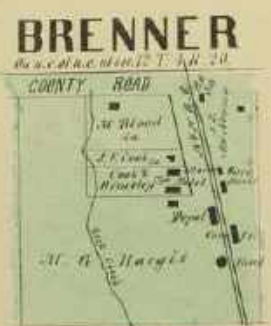

REFERENCES

- |                 |           |                    |           |
|-----------------|-----------|--------------------|-----------|
| Farm House      | ■ ■       | Hedge              | — — — — — |
| Post Office     | PO.       | School House       | S.M.      |
| Blacksmith Shop | Bk. Sh.   | Church             | Ch.       |
| Wagon Road      | — — — — — | Rail Road          | — — — — — |
| Private Road    | .....     | Rail Road Proposed | - - - - - |



- |              |           |             |           |
|--------------|-----------|-------------|-----------|
| Bridge       | — — — — — | Spring      | — — — — — |
| Orchard      | ■ ■ ■ ■ ■ | Timber      | ■ ■ ■ ■ ■ |
| Bluffs       | — — — — — | Sand Bank   | — — — — — |
| Stone Quarry | — — — — — | Cemetery    | — — — — — |
| Wind Mill    | — — — — — | Swamp Owner | — — — — — |



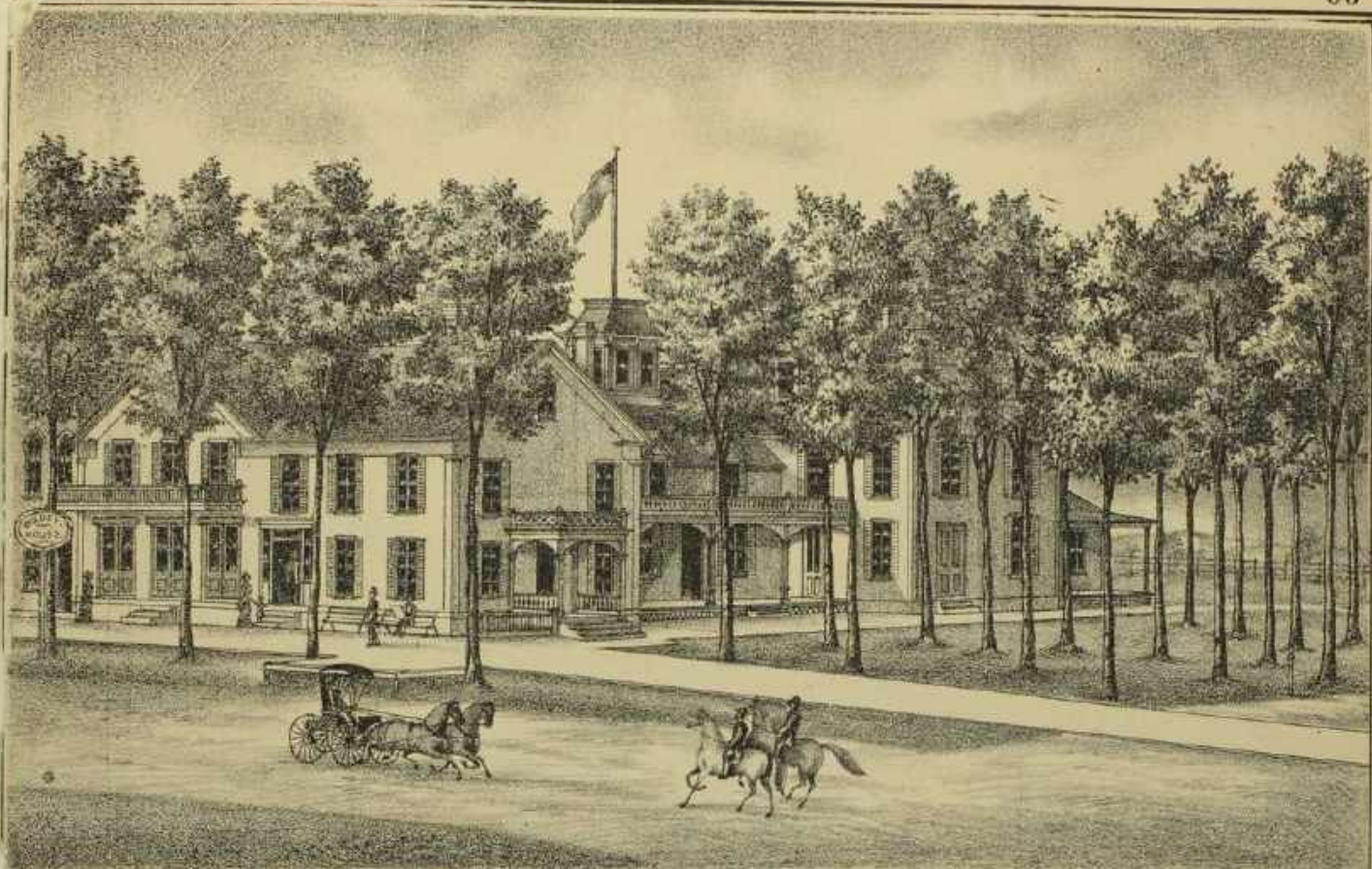

WILDEY HOUSE HIGHLAND KAN.

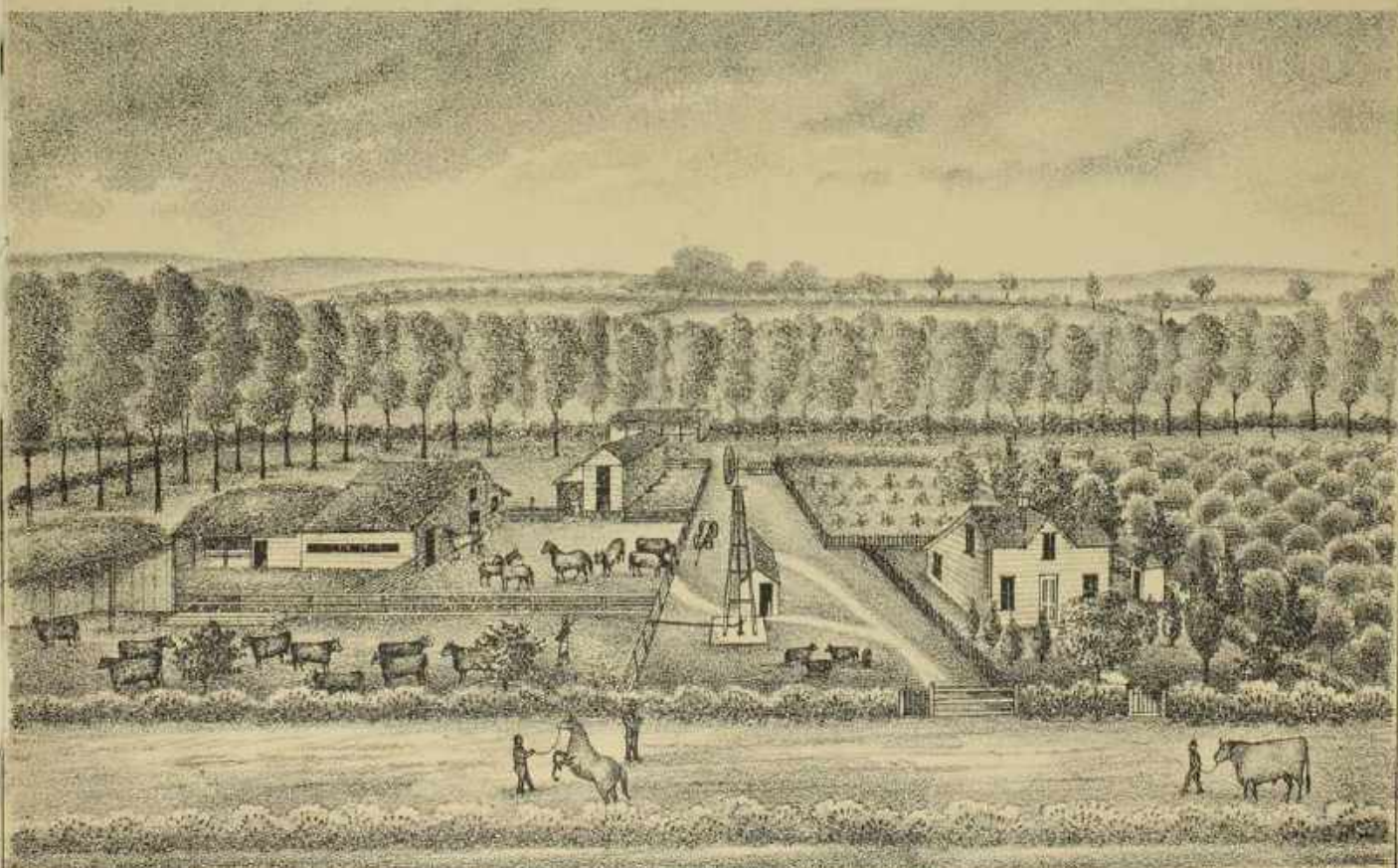

RES. AND STOCK FARM OF MOSES DENTON 4 MILES S.W. OF SEVERANCE





RES. LIVERY STABLE GEREN & SONS SEVERANCE Ks.

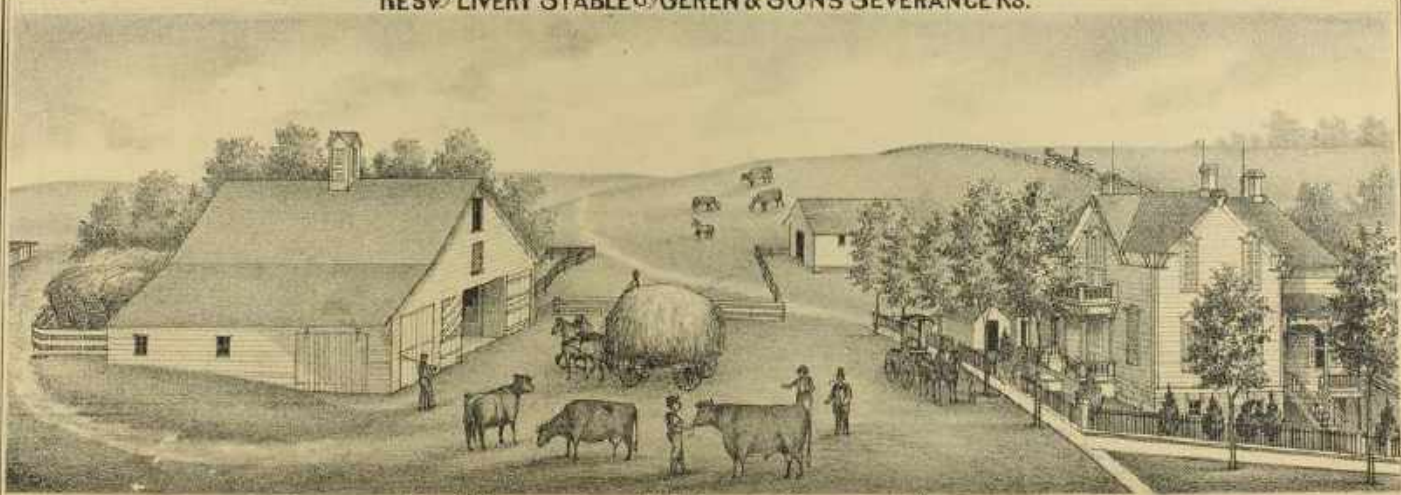

RES. STOCK FARM W.D. RIPPEY SEVERANCE KANSAS



PLAT  
OF  
TOWN 2 SOUTH  
RANGE 22 EAST.  
BY  
J.S. Bird  
CHICAGO.



Highland Station  
Barred E.P. 70.

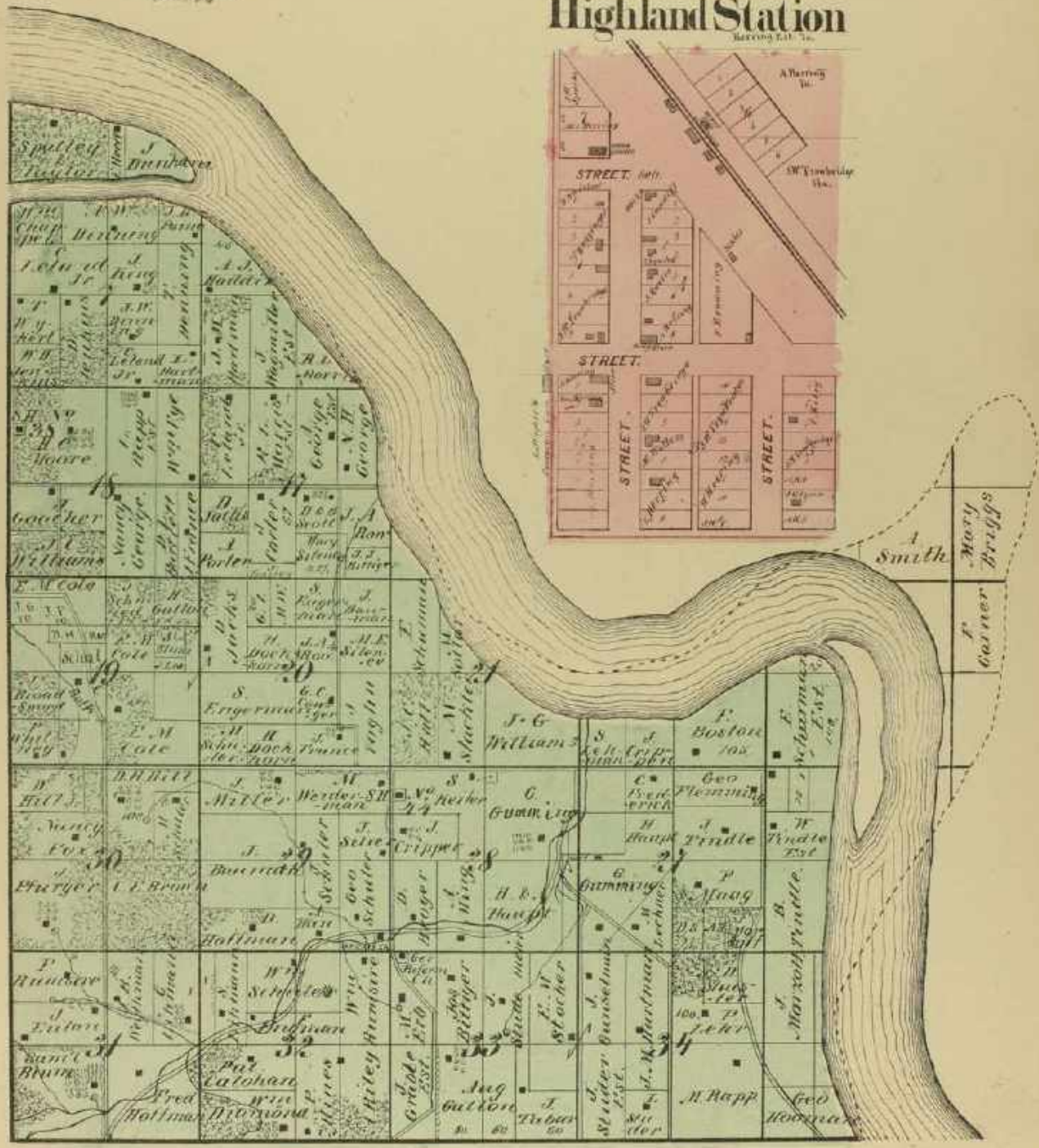

- |                 |         |                    |       |
|-----------------|---------|--------------------|-------|
| Farm House      | ■ ■     | Hedge              | ————— |
| Post Office     | PO.     | School House       | S.H.  |
| Blacksmith Shop | Bl. Sh. | Church             | Ch.   |
| Wagon Road      | —————   | Rail Road          | ————— |
| Private Road    | .....   | Rail Road Proposed | ..... |

- |              |         |            |         |
|--------------|---------|------------|---------|
| Bridge       | —————   | Spring     | —————   |
| Orchard      | ■ ■ ■ ■ | Timber     | ■ ■ ■ ■ |
| Bluff        | —————   | Sand Bank  | —————   |
| Stone Quarry | —————   | Cemetery   | +       |
| Wind Mill    | —————   | Some Owner | —————   |







PLAT  
OF  
TOWN 3 SOUTH  
RANGE 19 EAST.

J.S. Bird  
CHICAGO.

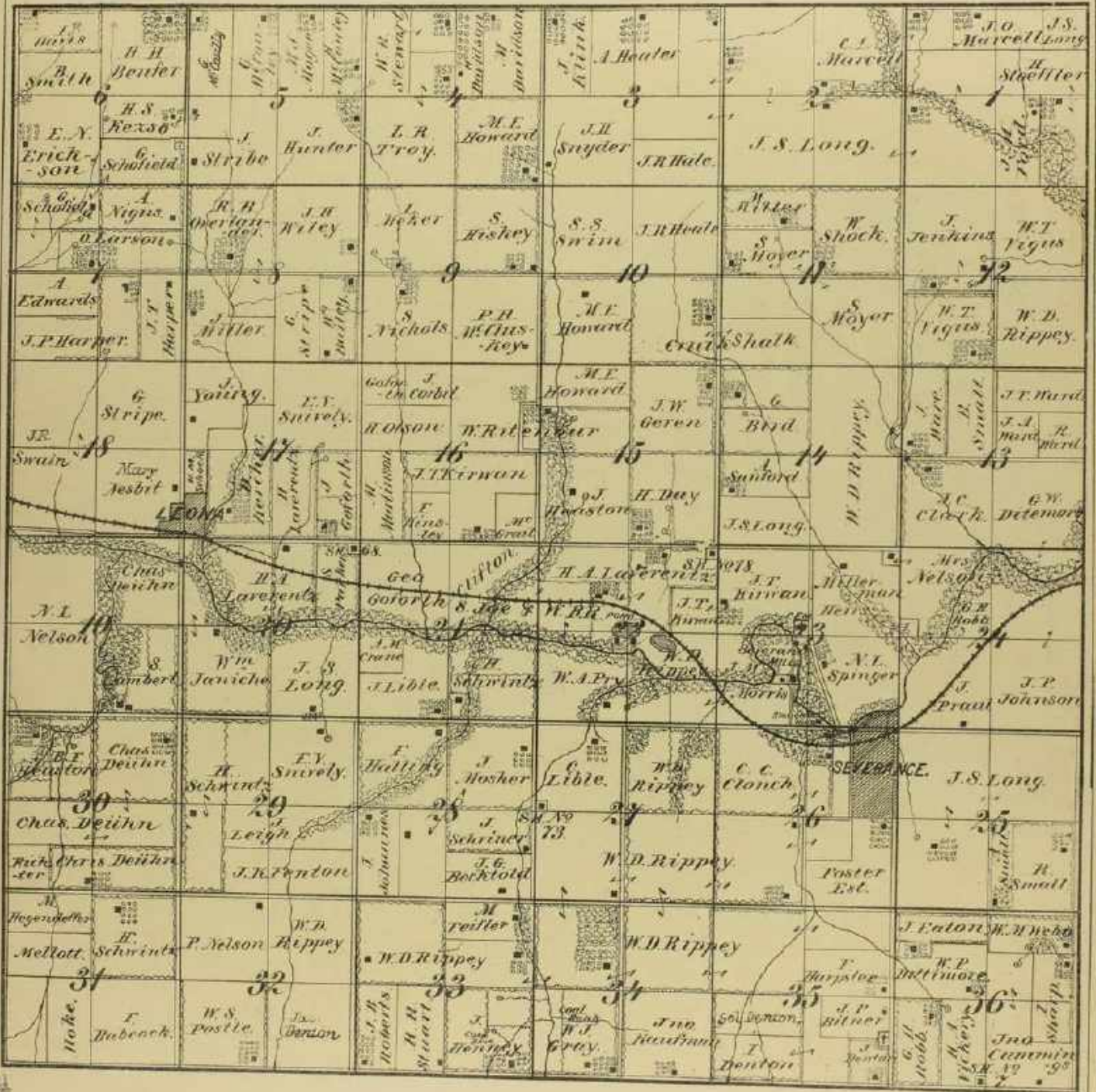

REFERENCES

- |                 |           |                    |           |
|-----------------|-----------|--------------------|-----------|
| Farm House      | ⊠         | Hedge              | — — — — — |
| Post Office     | PO        | School House       | S.H.      |
| Blacksmith Shop | Bk. Sh.   | Church             | Ch.       |
| Wagon Road      | — — — — — | Rail Road          | — — — — — |
| Private Road    | — — — — — | Rail Road Proposed | - - - - - |



- |              |           |            |           |
|--------------|-----------|------------|-----------|
| Bridge       | — — — — — | Spring     | — — — — — |
| Orchard      | — — — — — | Timber     | — — — — — |
| Bluffs       | — — — — — | Sand Bank  | — — — — — |
| Stone Quarry | — — — — — | Cemetery   | +         |
| Wind Mill    | — — — — — | Same Owner | — — — — — |



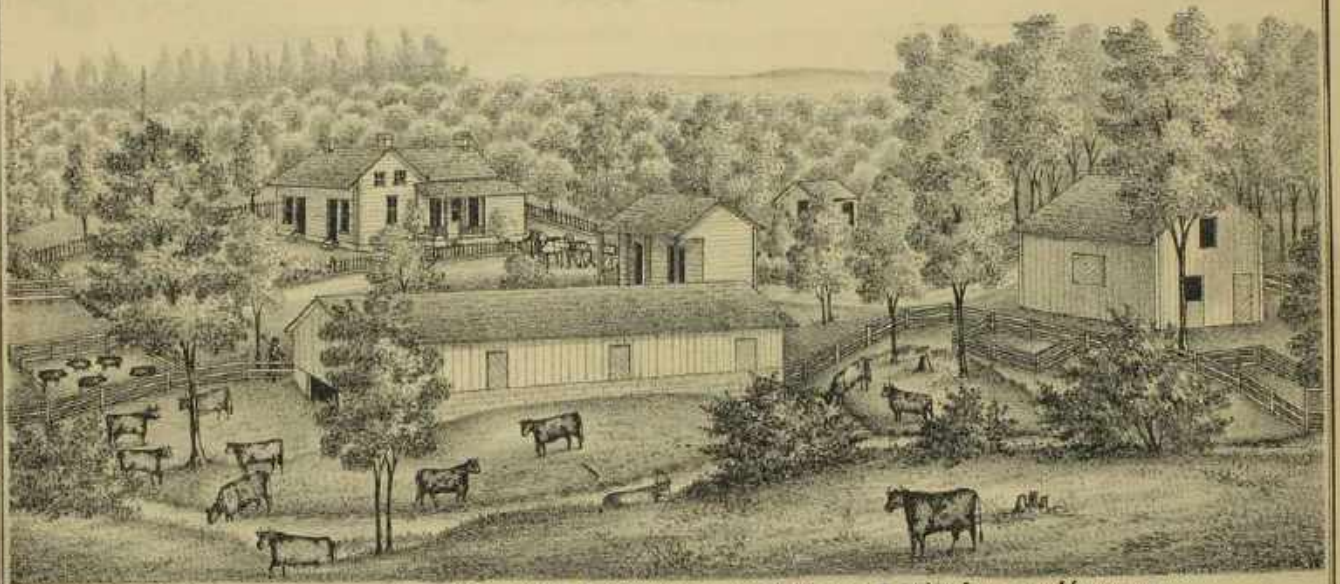

"MAPLE GROVE FARM" RES. OF B. F. HEASTAN 2 MILES S.W. OF LEONA KANSAS

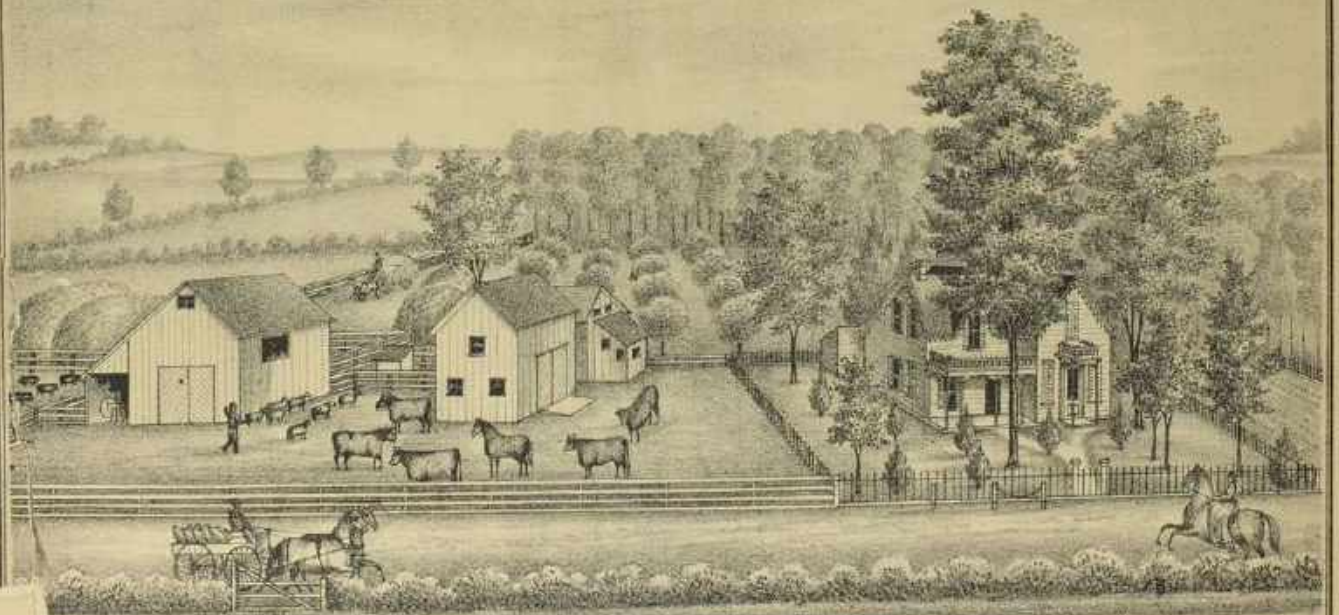

RES. OF STOCK FARM OF GEO. DENTON 4 1/2 MILES S.W. OF SEVERANCE Ks.





OFFICE OF J. & A. LEIGH PHYSICIANS & SURGEONS HIGHLAND



RES. OF B. A. SEAYER ATT'Y AT LAW HIGHLAND KANSAS

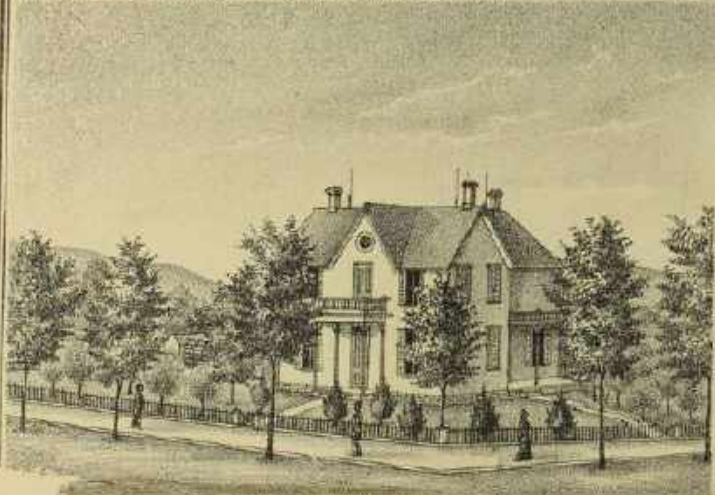

RES. OF J. A. CAMPBELL SEVERANCE



RES. OF S. N. JOHNSON TROY





**PLAT**  
 OF  
**TOWN 3 SOUTH**  
**RANGE 20 EAST.**  
 BY  
 J.S. Bird  
**CHICAGO.**

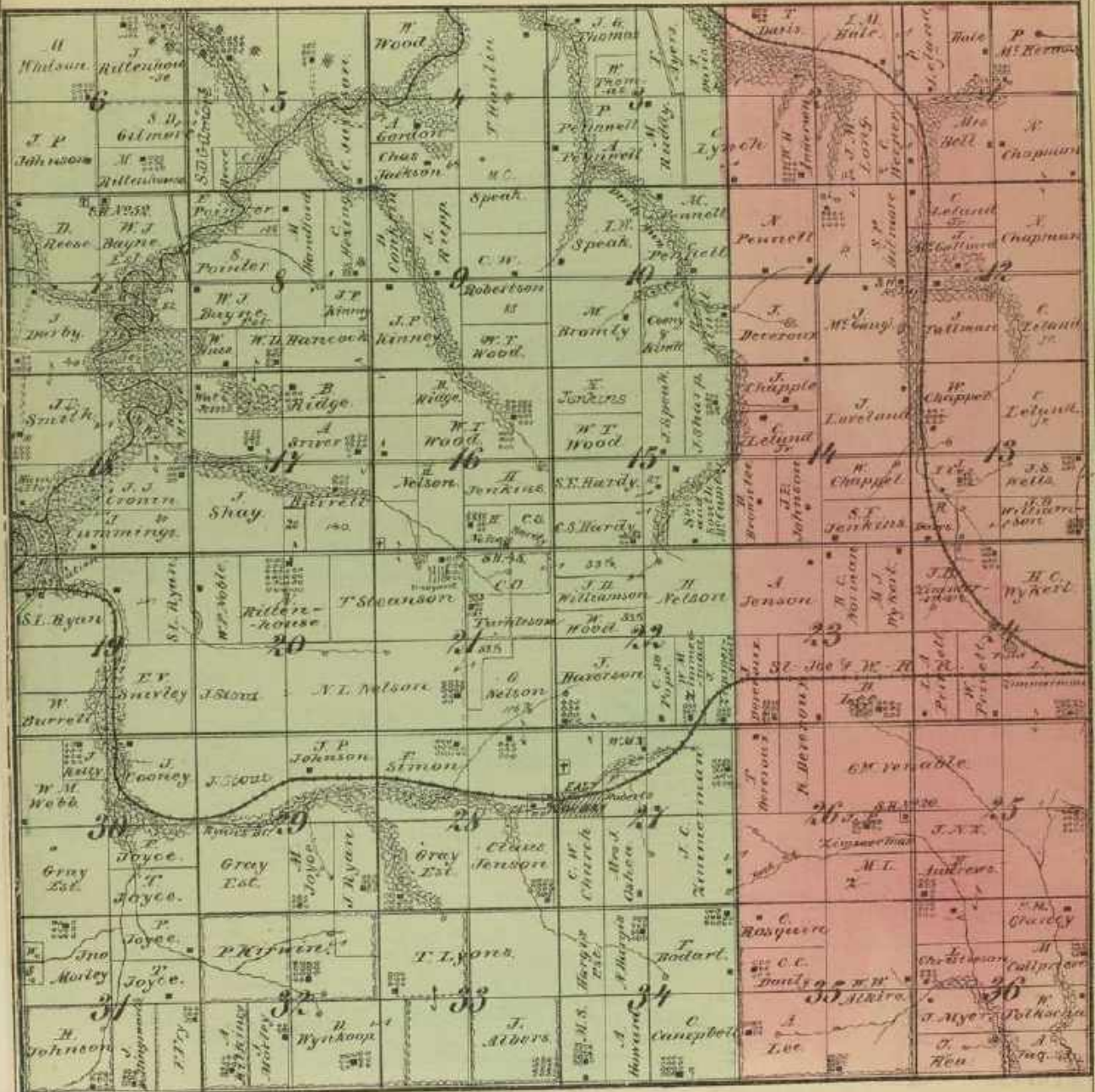

**REFERENCES**

- |                 |                    |
|-----------------|--------------------|
| Farm House      | Hedge              |
| Post Office     | School House       |
| Blacksmith Shop | Church             |
| Wagon Road      | Rail Road          |
| Private Road    | Rail Road Proposed |



- |              |            |
|--------------|------------|
| Bridge       | Spring     |
| Orchard      | Timber     |
| Sheds        | Sand Bank  |
| Stone Quarry | Cemetery   |
| Wind Mill    | Same Owner |







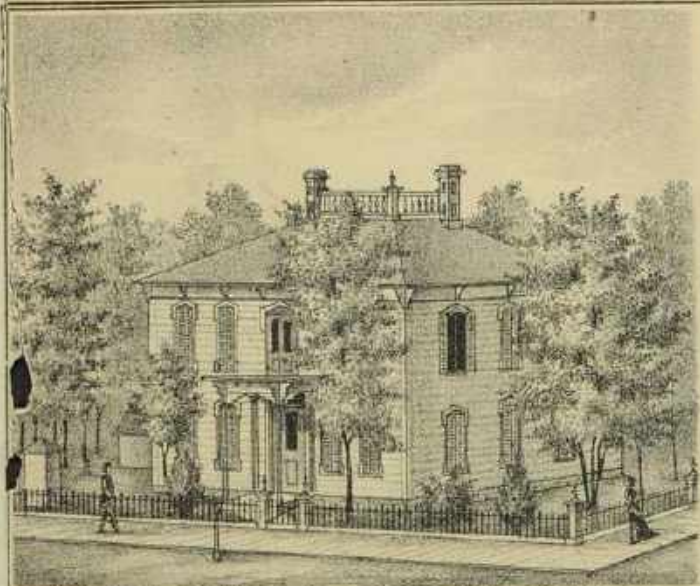

RES. JNO. T. KIRWIN SEVERANCE KANSAS

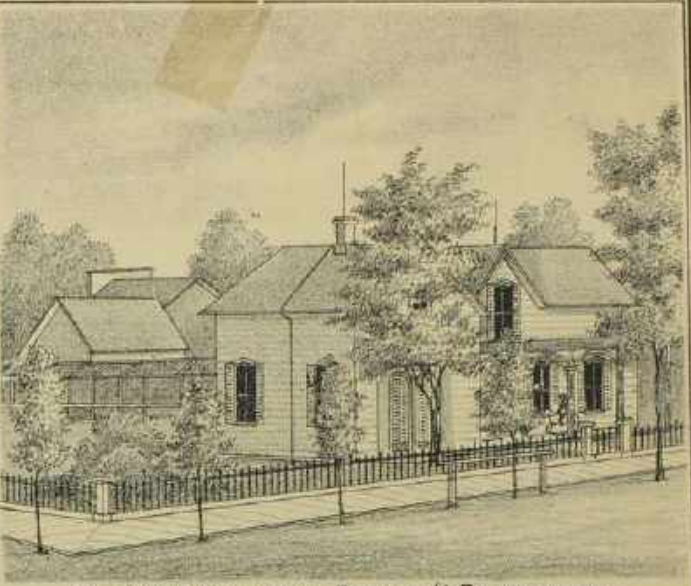

RES. B. F. HARPSTER BANKER SEVERANCE



RES. D. B. TUTTLE SEVERANCE HOMEOPATHIST



RES. S. L. RYAN SEVERANCE KANSAS

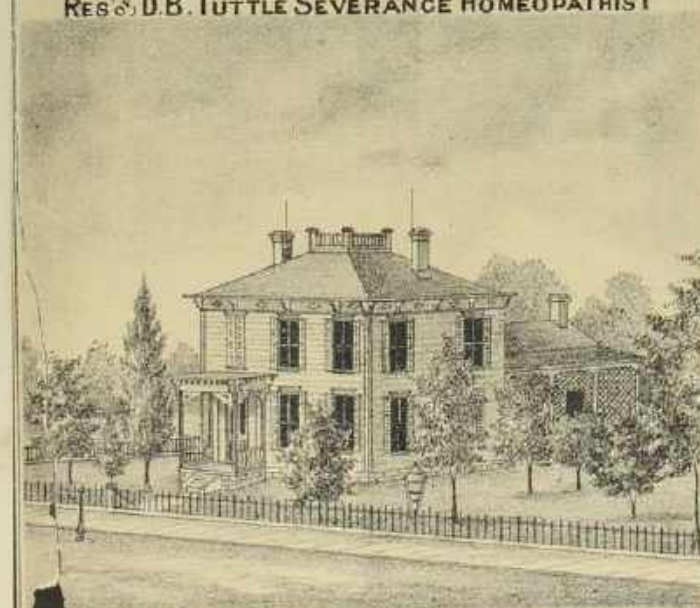

RES. CHAS. E. MILLER SEVERANCE

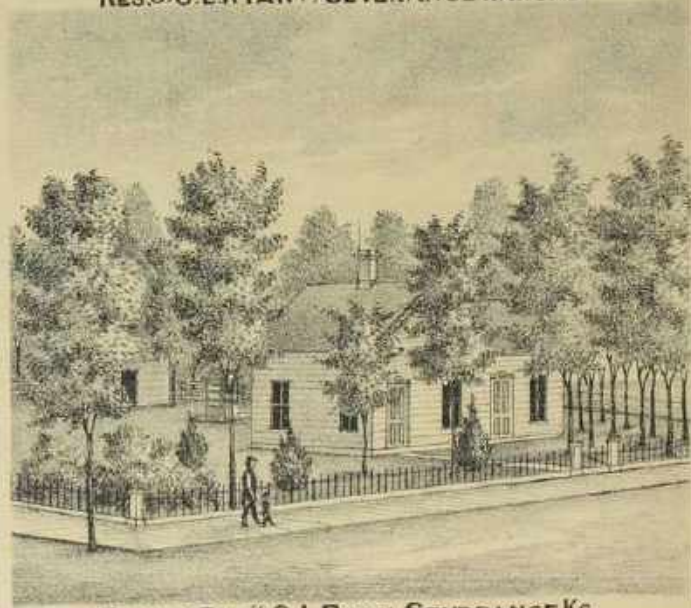

FORMER RES. S. L. RYAN SEVERANCE Ks.





RES. JOHN H. LYNDS WHITE CLOUD.



LIVERY FEED & SALE STABLE JOHN H. LYNDS WHITE CLOUD

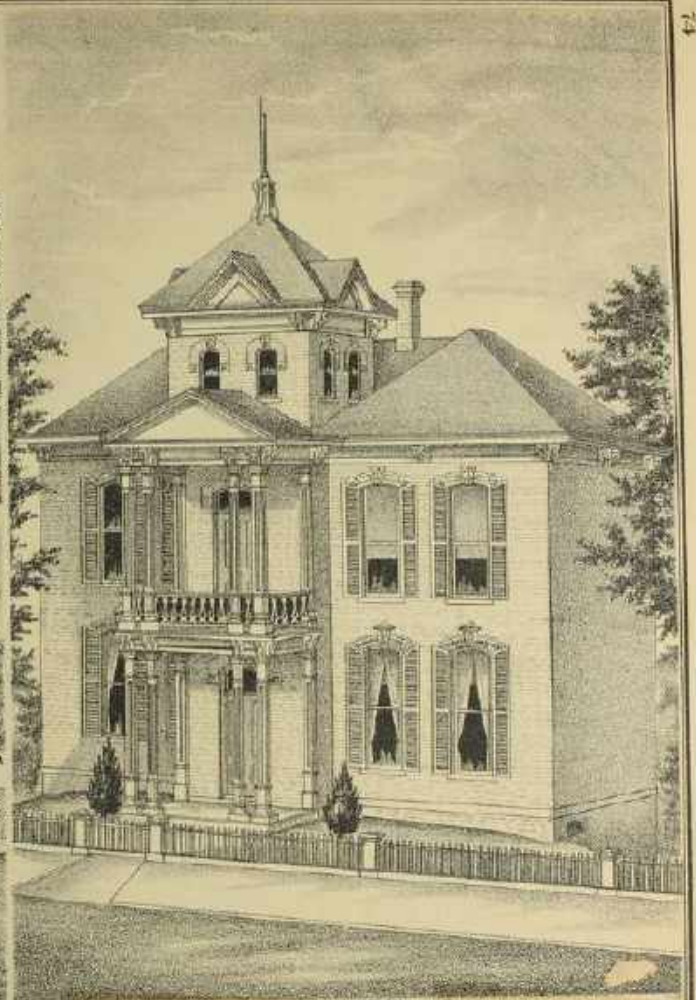

RES. A. POUL ET WHITE CLOUD



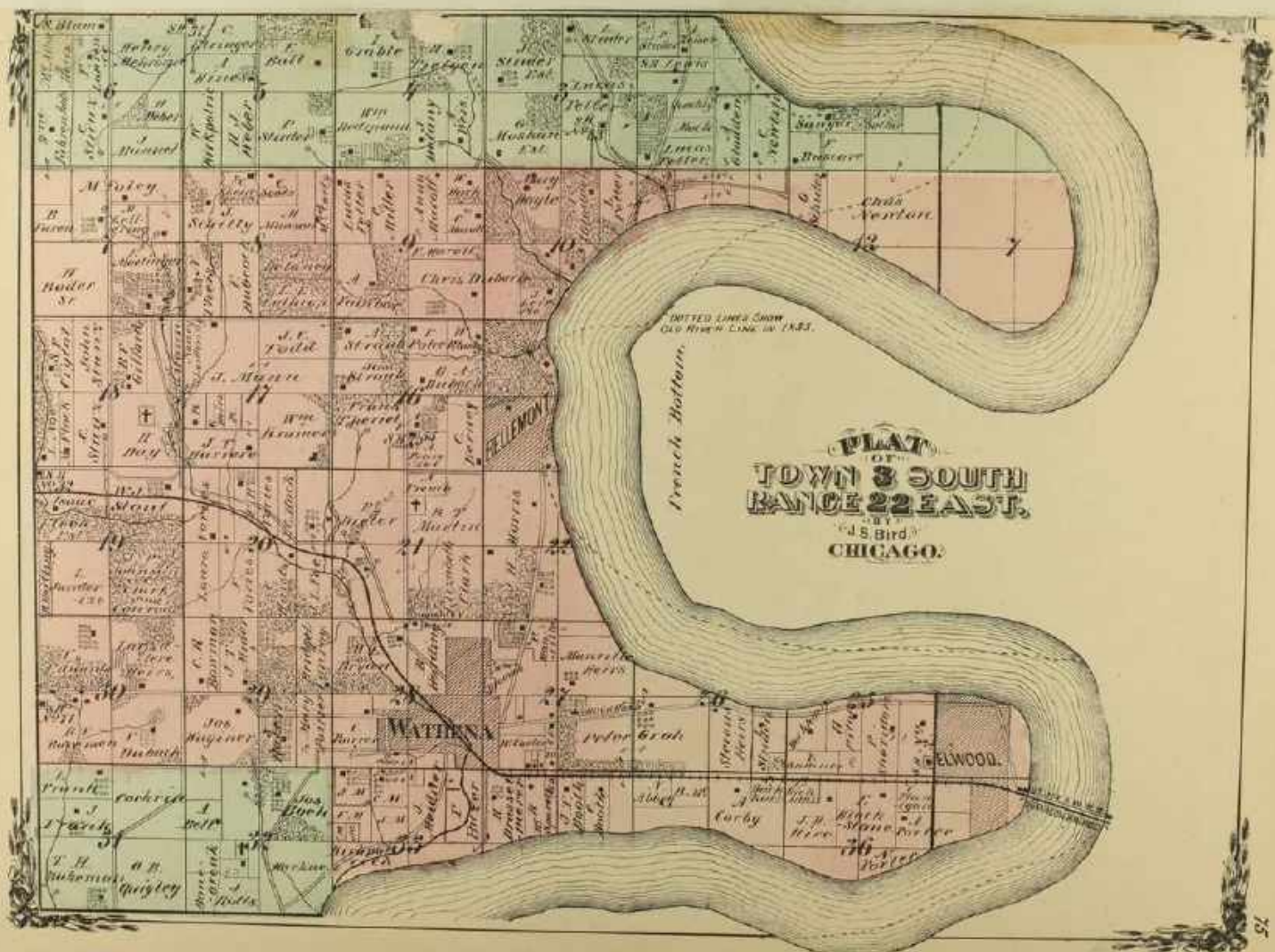

PLAT  
OF  
TOWN 3 SOUTH  
RANGE 22 EAST.  
BY  
J.S. Bird  
CHICAGO.

DOTTED LINES SHOW  
OLD RIVER LINK IN 1853.

French Bottom

MADISON

ELWOOD





PLAT  
OF  
TOWN 4 SOUTH  
RANGE 10 EAST.  
BY  
(J.S. Bird)  
CHICAGO.

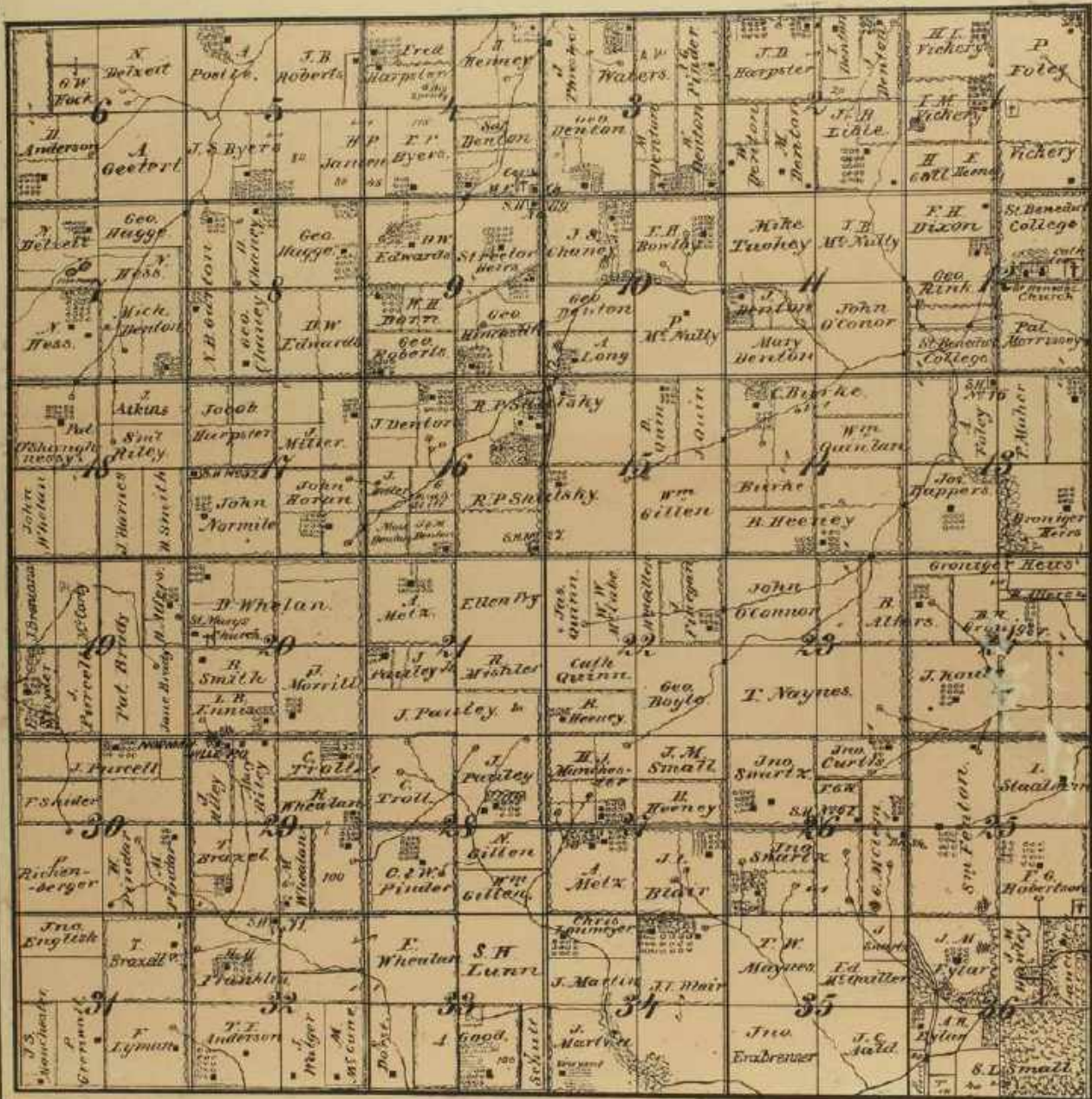

REFERENCES

Farm House	■	Hedge	—
Post Office	PO	School House	S.M.
Blacksmith Shop	Bk. Sh.	Church	Ch.
Wagon Road	—	Rail Road	—
Private Road	—	Rail Road Proposed	---



Bridge	—	Spring	—
Orchard	—	Timber	—
Sheds	—	Sand Bank	—
Stone Quarry	—	Cemetery	—
Wind Mill	—	Same Owner	—



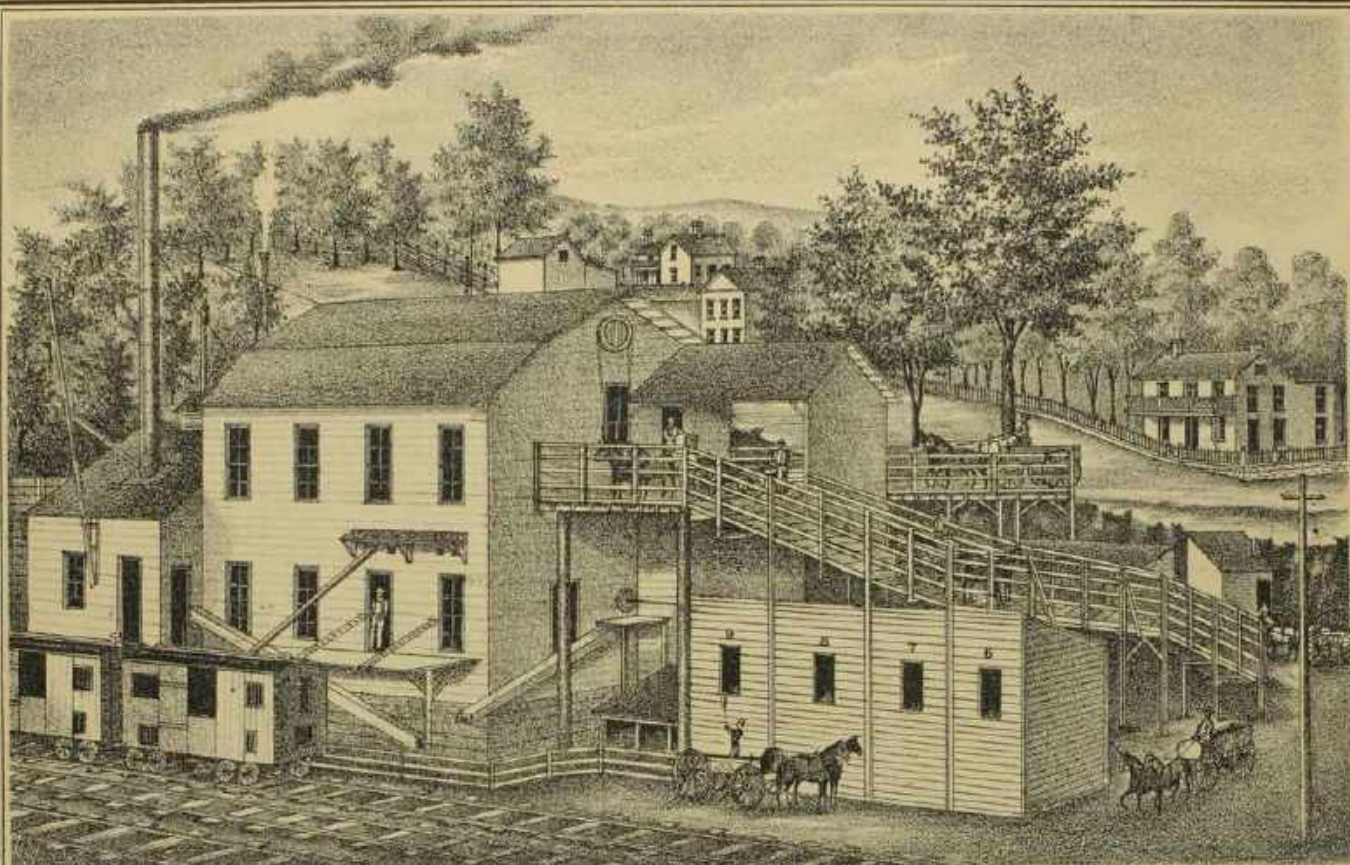

MILL & ELEVATOR OF J.F. & G.W. MAUCK WHITE CLOUD.

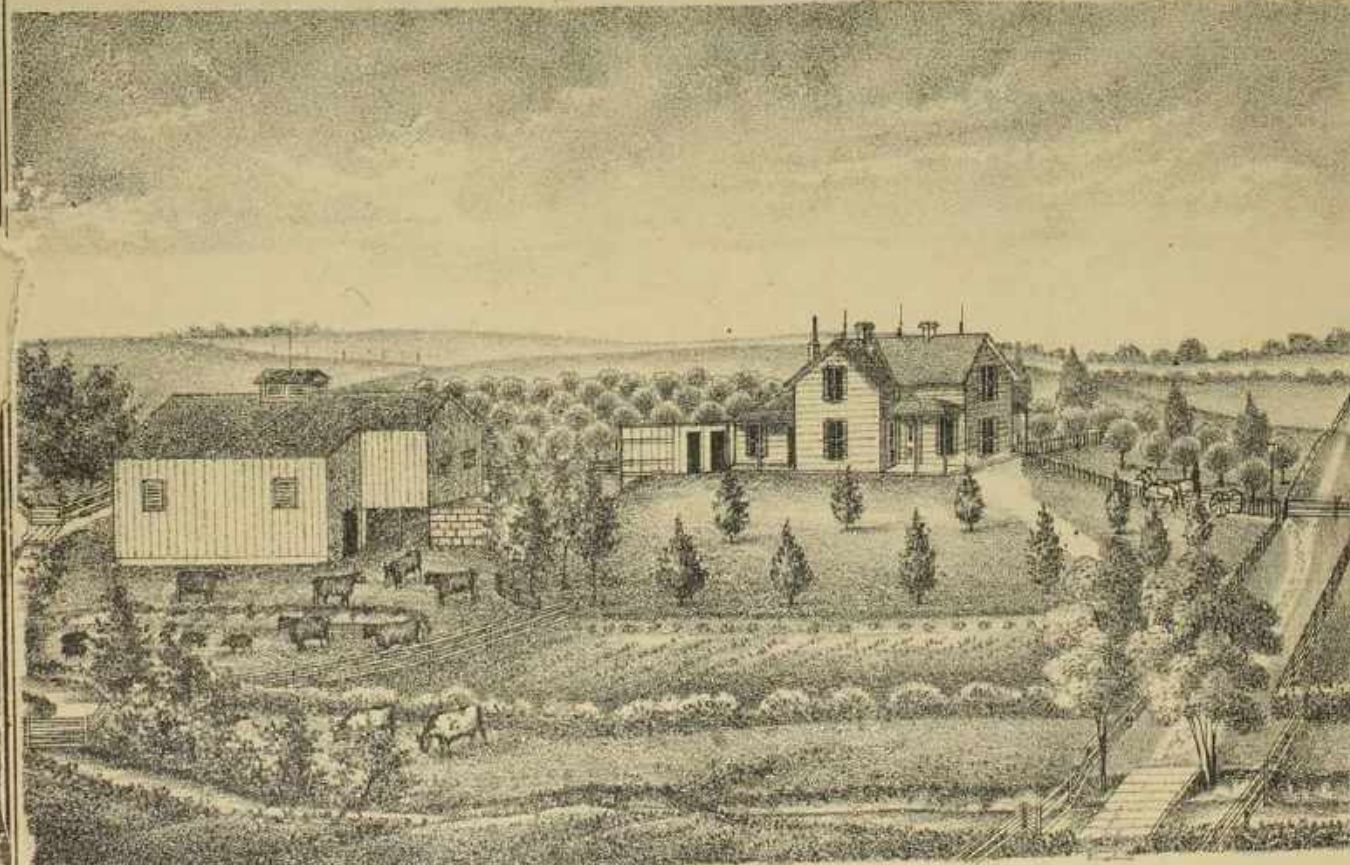

RES. STOCK FARM OF D. KERCHER LEONA KANSAS.





RES. & BLACKSMITH SHOP OF P.C. GEER HIGHLAND



G. FLEMING'S HARDWARE STORE HIGHLAND



RES. OF S.M. IRVIN HIGHLAND SETTLED IN CO. 1837



RES. OF W.H. FORBES HIGHLAND KANSAS



RES. OF L. RICKENBACH LEONA



RES. OF T.W. HEATLEY ATTORNEY TROY.





PLAT OF TOWN 4 SOUTH RANGE 20 EAST BY J.S. Bird CHICAGO

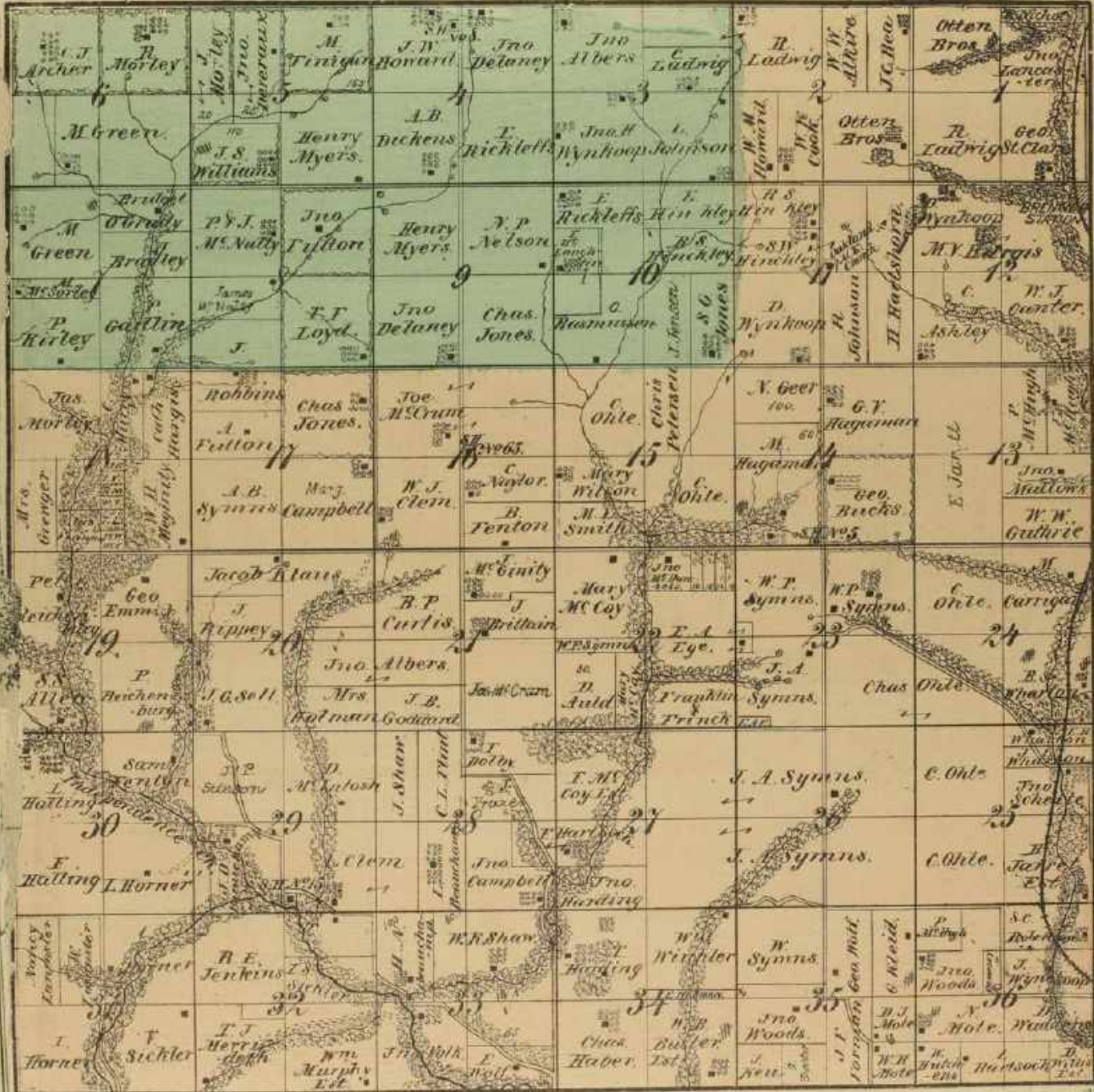

REFERENCES

- Farm House
- Post Office
- Blacksmith Shop
- Wagon Road
- Private Road
- Hedge
- School House
- Church
- Rail Road
- Rail Road Proposed



- Bridge
- Orchard
- Bluffs
- Stone Quarry
- Wind Mill
- Spring
- Timber
- Sand Bank
- Cemetery
- Source Owner



PLAT  
OF  
TOWN 4 SOUTH  
RANGE 21 EAST.  
BY  
J. S. Bird  
CHICAGO.

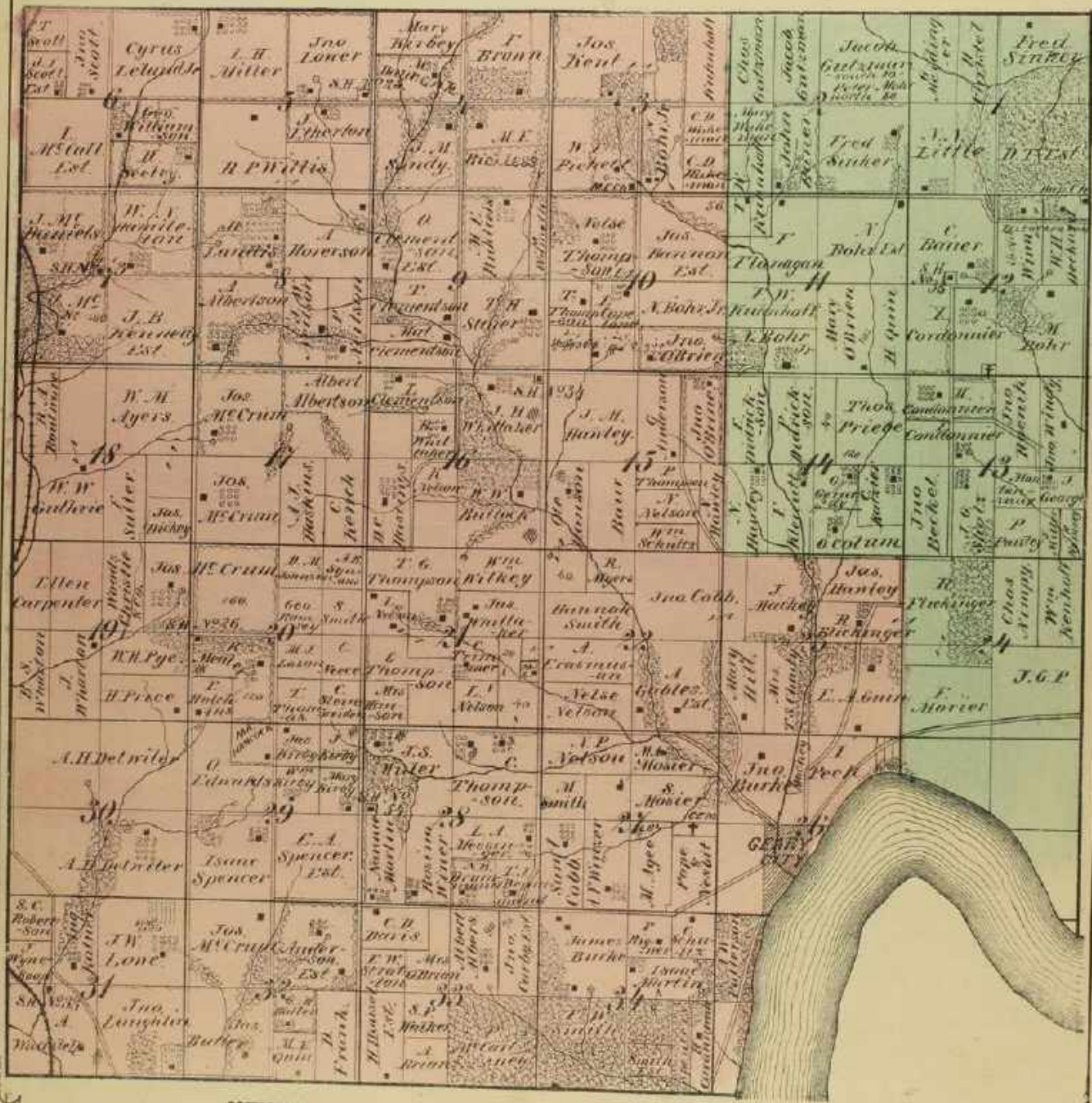

REFERENCES

- Farm House
- Post Office
- Blacksmith Shop
- Wagon Road
- Private Road
- Hedge
- School House
- Church
- Rail Road
- Rail Road Proposed



- Bridge
- Orchard
- Stalks
- Stone Quarry
- Wind Mill
- Spring
- Timber
- Sand Bank
- Cemetery
- Same Owner





BUSINESS HOUSE OF CAMPBELL & HUBBARD DEALERS OF GENL. MERCHANDISE HIGHLAND



LIVERY & FEED STABLE JAS. HAVERS PROP. HIGHLAND.



RES. STOCK & VINEYARD OF A.W. WATERS 3 MILES S.W. OF SEVERANCE.



BLACKSMITH SHOP OF WOOD & SPRINGGATE HIGHLAND.

RES. OF E.R. WOOD HIGHLAND KS.



RES. STOCK FARM OF CHAS. CAMPBELL 6 MILES S.W. OF TROY.





HIGBY HOUSE & TROY, KANS. CHAS. HIGBY PROP.

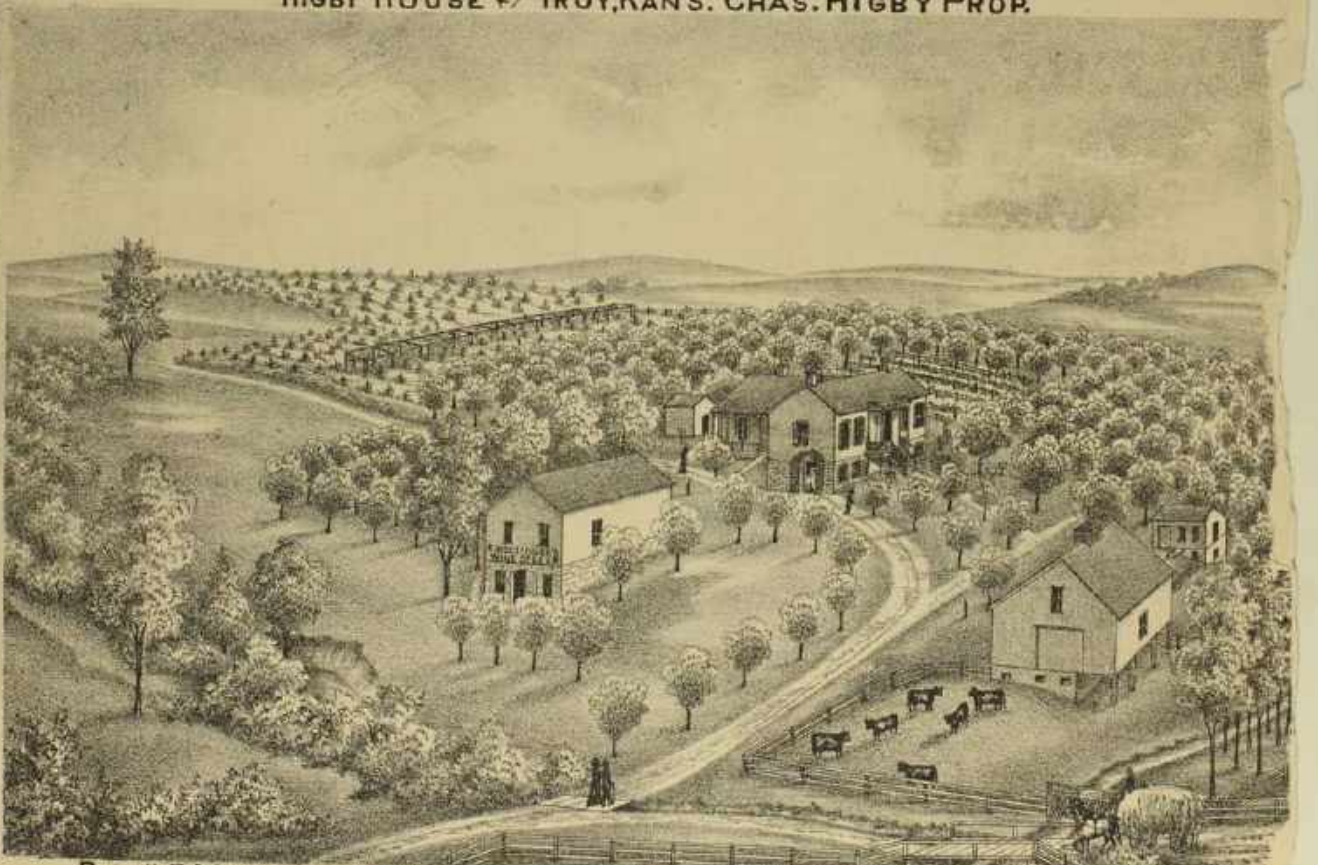

RES. & E. MOETINGER, WINE GROWER AND FRUIT RAISER 4 MILES N.W. & WATHENA KANS.



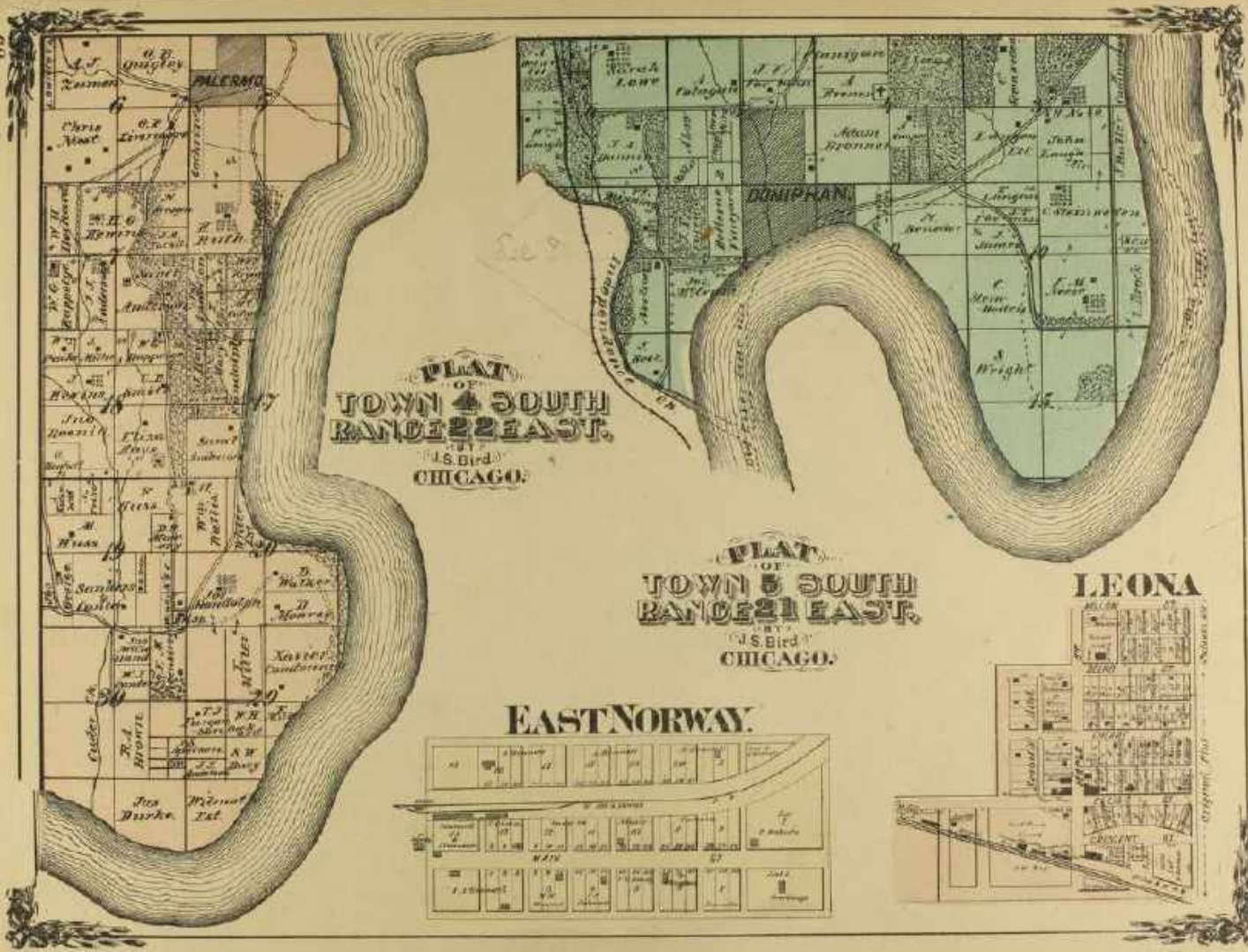

**PLAT**  
**OF**  
**TOWN 4 SOUTH**  
**RANGE 22 EAST.**  
 BY  
**J.S. Bird**  
**CHICAGO.**

**PLAT**  
**OF**  
**TOWN 5 SOUTH**  
**RANGE 21 EAST.**  
 BY  
**J.S. Bird**  
**CHICAGO.**

**EAST NORWAY.**

**LEONA**





# IOWA POINT.

All north of Washington St. Made Addition  
All south of Washington St. Original Plat.  
Block 100 11

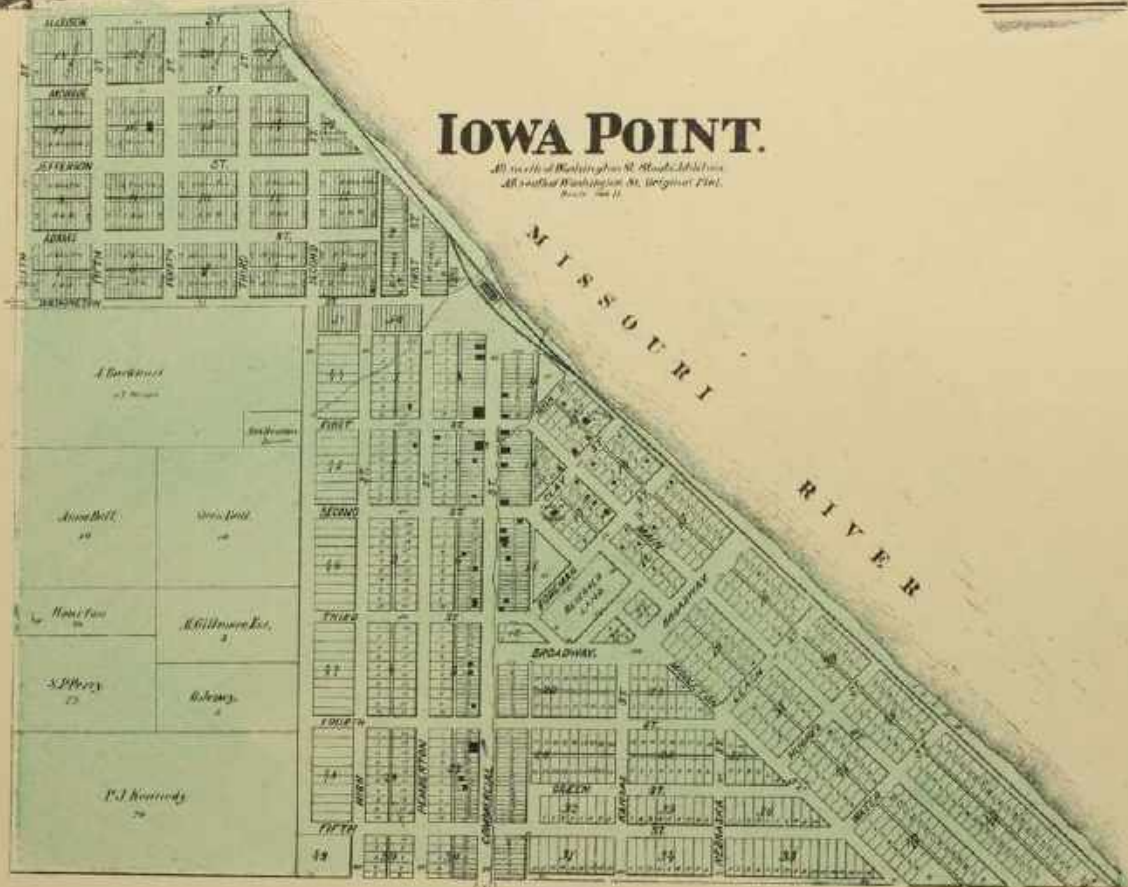

# TROY.

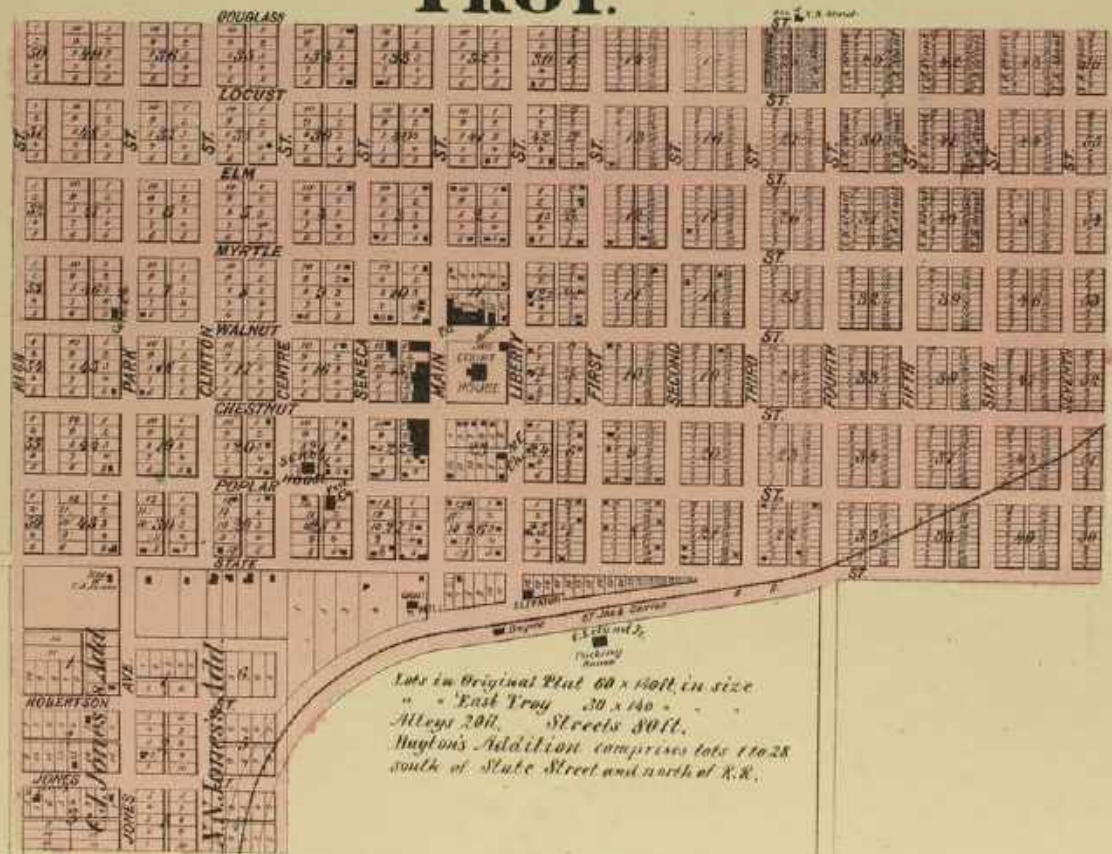

Lots in Original Plat 60 x 160 ft. in size  
 " " East Troy 30 x 140 "  
 Alleys 20 ft. Streets 30 ft.  
 Taylor's Addition comprises lots 1 to 28  
 south of State Street and north of R.R.



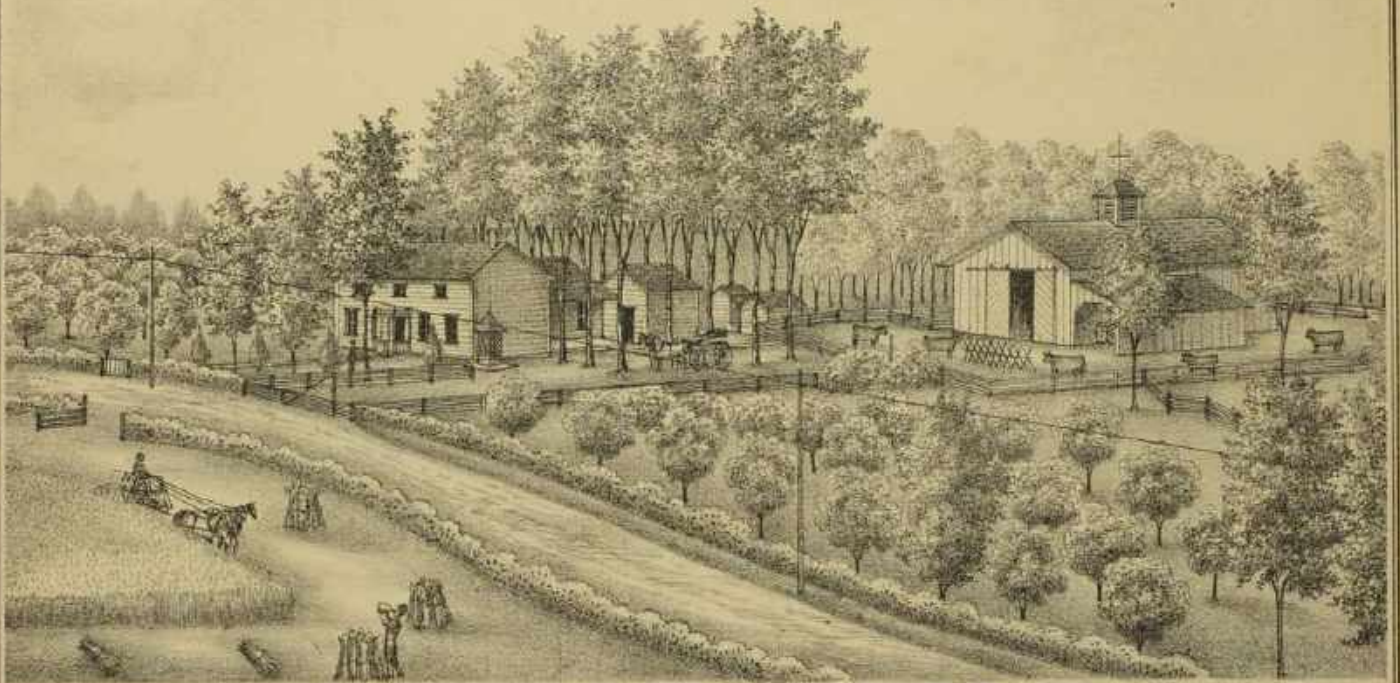

RES. 640 STOCK FARM OF WH. DECKARD OF SEC. 12. T. 4 R. 21.



RES. 640 STOCK FARM OF H. M. WINN OF SEC. 12 T. 4 R. 21





RES. H.H. BENFER SEC. 6. T. 3. R. 19.



RES. THOS. STEANSON. SEC. 21. T. 3. R. 20.



RES. H.G. HEWINS SEC. 7. T. 4. R. 22.



RES. LEVI GLOSE SEC. 31. T. 2. R. 19.



RES. J.F. HAMPSON. TROY, KAN'S.



# WHITE CLOUD

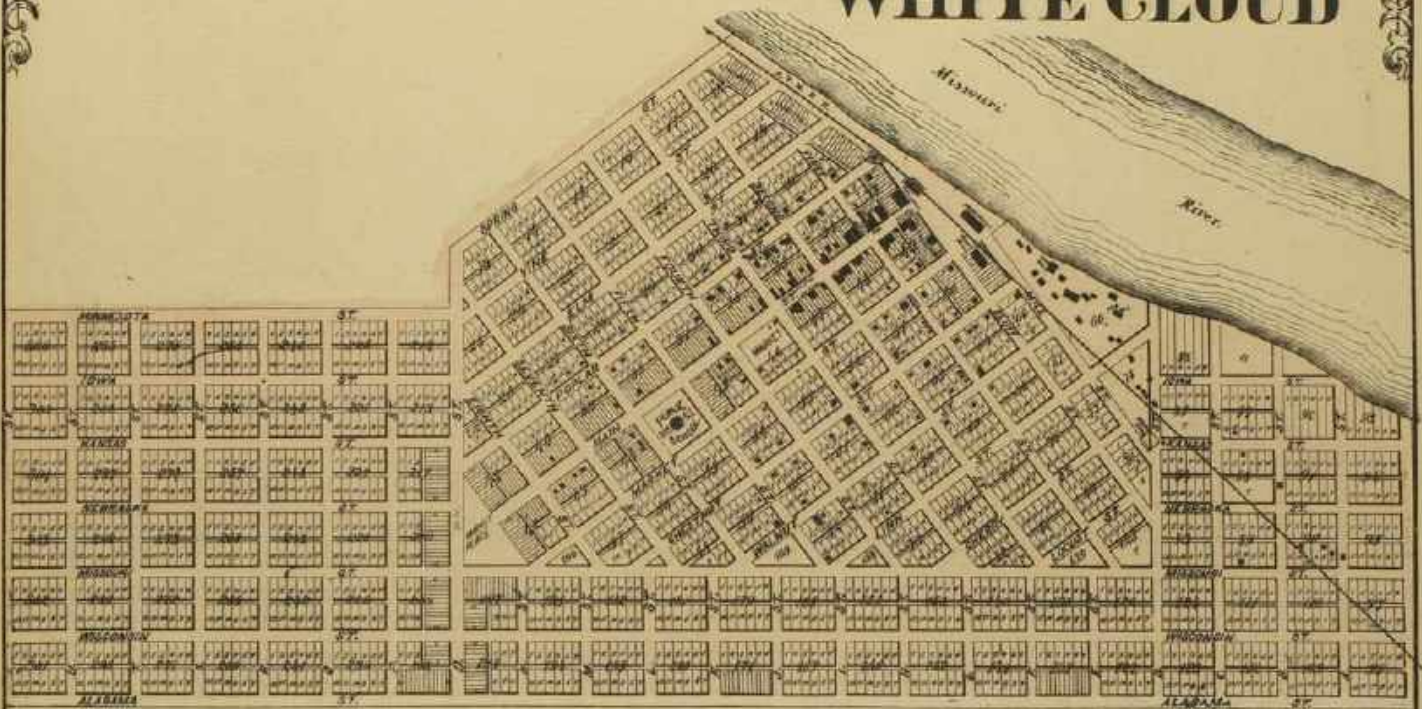

# ELWOOD.

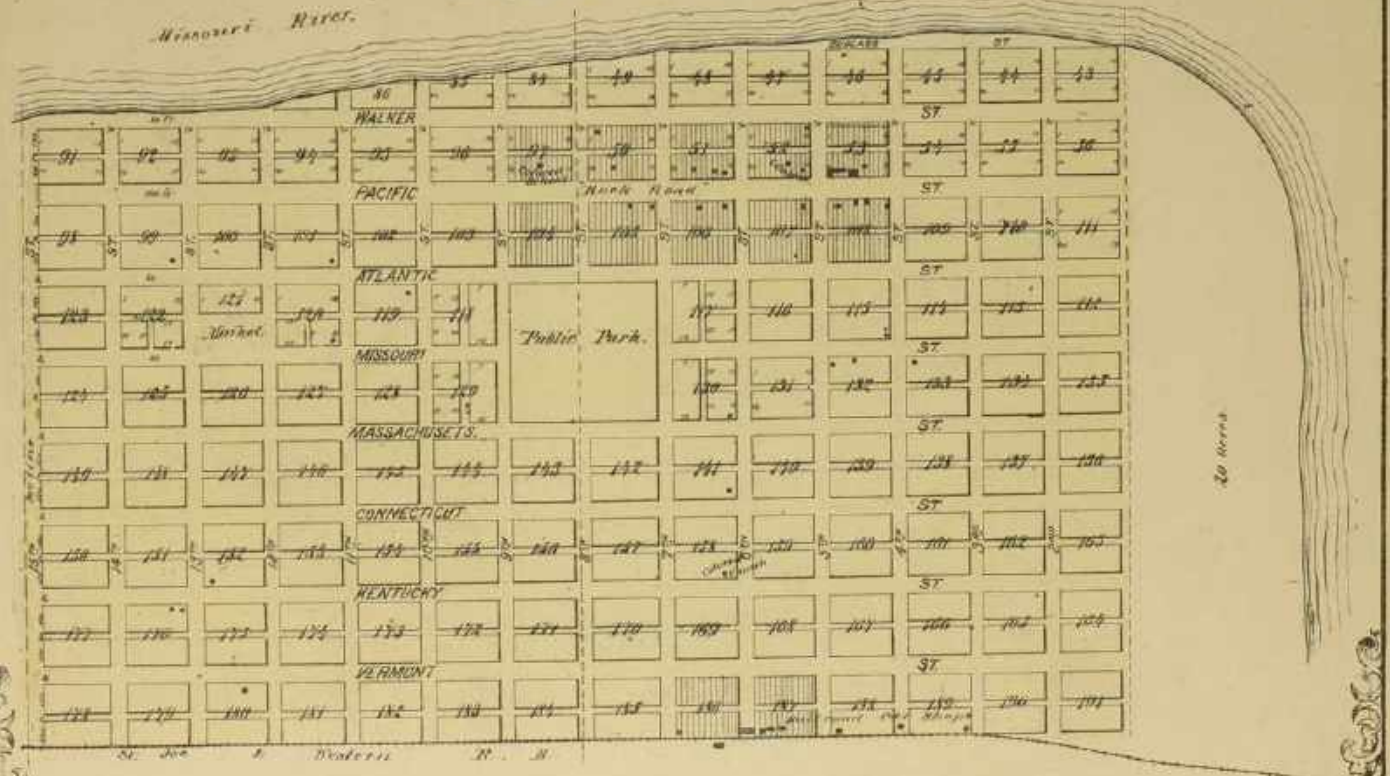







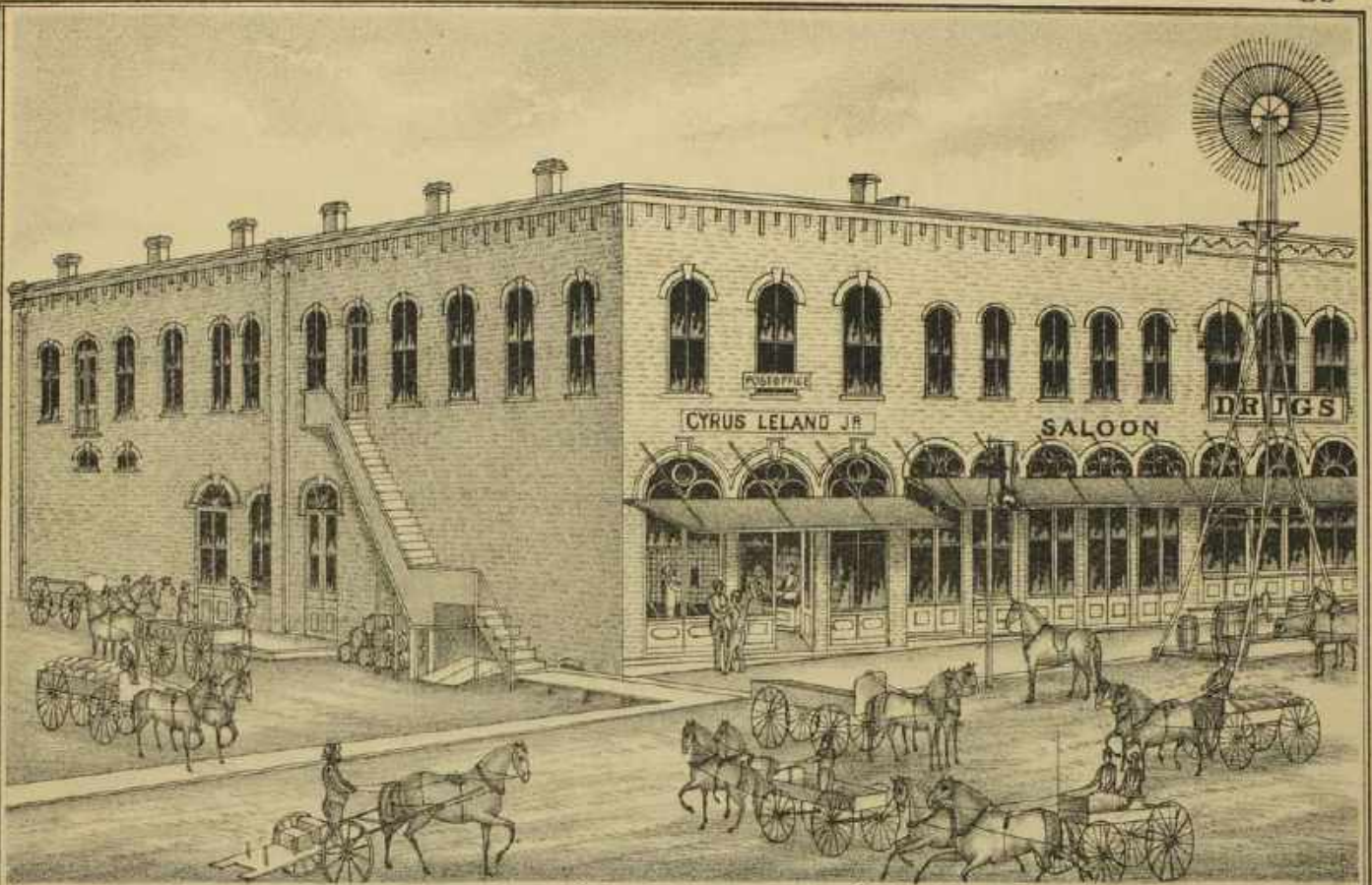

BUSINESS HOUSE OF CYRUS LELAND JR. TROY KAN.



DONIPHAN COUNTY COURT HOUSE TROY KANSAS.





RES. E. BENFER SEC 21. T. 2. R. 19



RES. ELIJAH ALLEN SEC. 28. T. 2. R. 19.



ST. BENEDICTS CHURCH & PRIORY 4 MILES S.E. SEVERANCE KANS.



RES. STOCK FARM C. O. TURKLESON SEC 21. T. 3. R. 20.



RES. FARM GEO. WILLIAMSON SEC 6. T. 4. R. 21.



RES. ABRAM BENNETT EAST NORWAY. Ks.







# HIGHLAND.

Regular Lots 40x100 ft. Streets 60 ft. wide, Main & Town which are 100 ft. wide, Alameda 100 ft. wide, Business lots 25 ft. front.

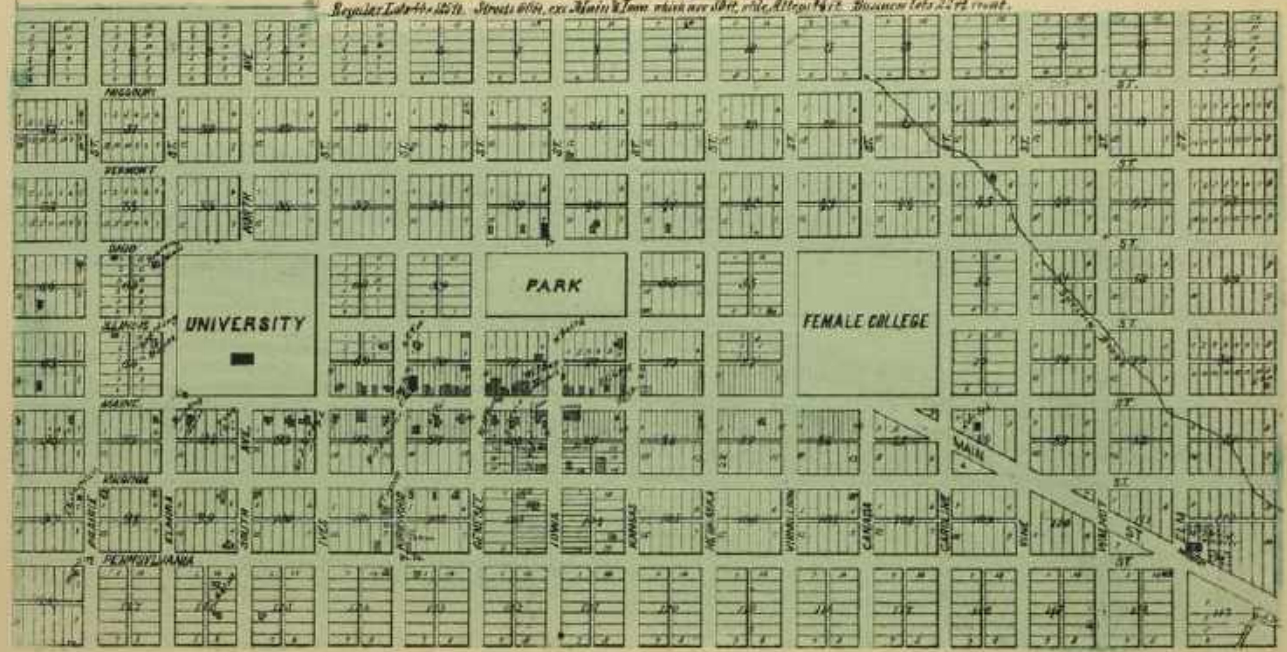

# MAYNARD.

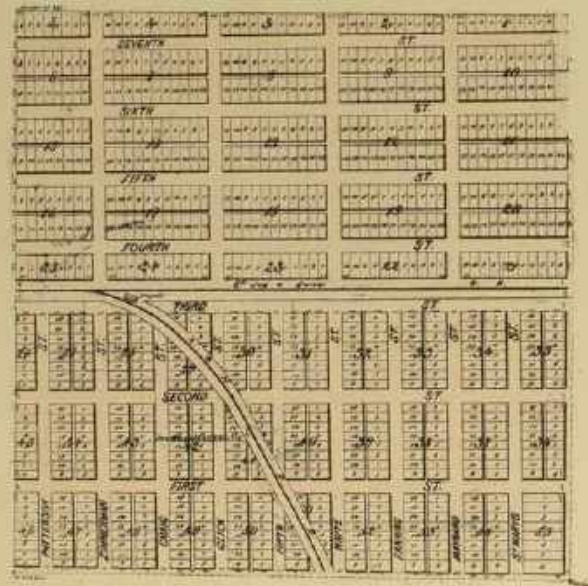

# FANNING

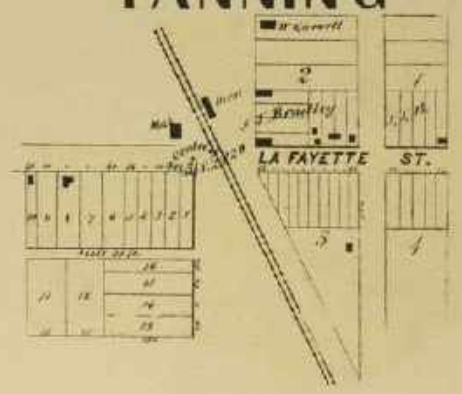





RES. OF J. S. BYERS, ON SEC. 5 T. 4 R. 19.



RES. OF E. NUZUM, 3 MILES, SOUTH OF WHITE CLOUD.



RES. OF JOHN SWARTZ, ON SEC. 26 T. 4 R. 19.



RES. OF JOHN PAULEY, SR ON SEC. 28 T. 4 R. 19



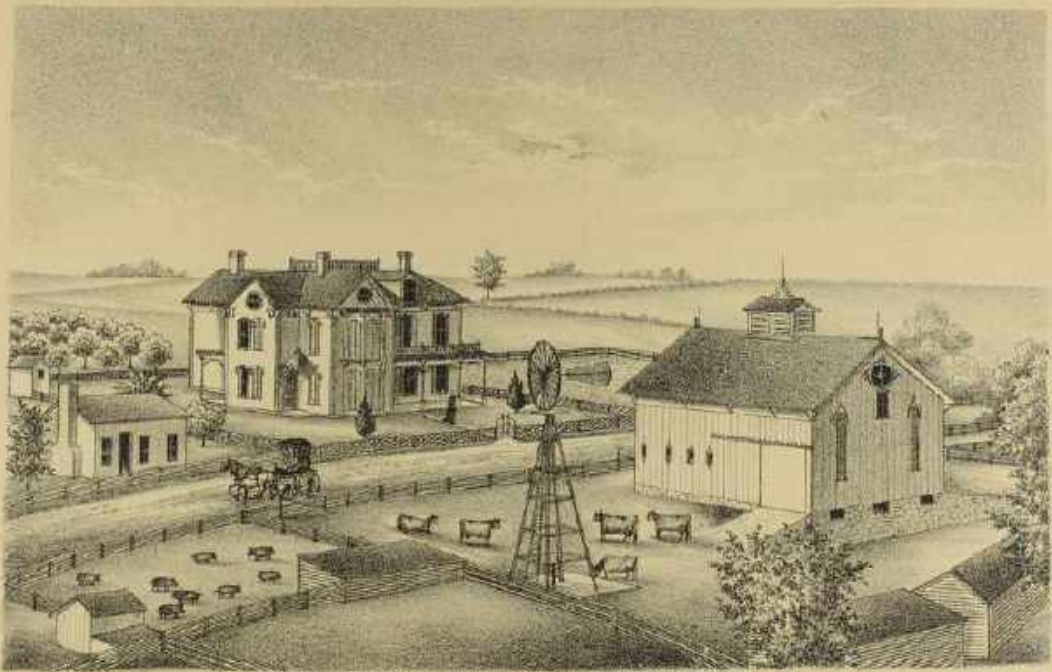

RES. 6, PETER WINEINGER, SEC. 32 T. 1 R. 19 J. W. SHIELDS, ENGRAVER